Thirty-fourth Annual Report

OF THE

TOWN OFFICERS

OF THE

TOWN OF HOPEDALE

FOR THE

Year Ending December 31, 1919

MILFORD, MASS.
THE CHARLESCRAFT PRESS, PRINTERS.
1920.

TOWN OFFICERS.

Selectmen,

Asa A. Westcott, Term expires 1920.
Charles F. Austin, Term expires 1921.
Edwin A. Darling, Term expires 1922.

Overseers of Poor,
Board of Health and Fence Viewers.

Edwin A. Darling, Charles F. Austin, Asa A. Westcott.

Town Clerk.

Wm. H. Jordan.

Treasurer.

E. D. Bancroft.

Tax Collector.

Eugene S. Newhall.

Auditor.

Adin A. Messinger.

Assessors.

*Warren W. Dutcher, Term expires 1920.
W. S. Hague, Chairman, Term expires 1921.
Wm. W. Knights, Term expires 1922.

School Committee.

Harriet B. Sornborger, Term expires 1920.
Joseph L. Remington, Term expires 1921.
Frank J. Dutcher, Term expires 1922.

* Elected to fill out unexpired term caused by resignation of H. A. Billings.

Trustees of Public Library.

Anna M. Bancroft, Term expires 1920.
Wallace I. Stimpson, Term expires 1921.
Arthur C. Johnson, Term expires 1922.

Road Commissioners.

George A. Draper, Term expires 1920.
Dana Osgood, Term expires 1921.
Charles E. Pierce, Term expires 1922.

Park Commissioners.

Frank S. Clark, Term expires 1920.
Frank J. Dutcher, Term expires 1921.
Fredric E. Douglas, Term expires 1922.

Constables.

Archibald E. Beck, Charles W. Wheeler,
Samuel E. Kellogg, Walter B. Drisko,
Samuel S. Olivant.

Field Drivers.

Norman S. Henry, Walter B. Drisko.
Samuel S. Olivant.

Tree Warden.

Charles E. Nutting.

Surveyor of Lumber.

Benjamin L. Hodgdon.

OFFICERS APPOINTED BY SELECTMEN.

Engineers of Fire Department.

Samuel E. Kellogg, *Chief.*
Alfred W. Lamb, 1st Assistant.
Joseph B. Chapin, Clerk and Treasurer.

Police Officers.

S. E. Kellogg, Chief.

Warren F. Gaskill, Frank O. Wadman, W. N. Prentiss,
E. A. Sherman, Edgar Bacon, W. G. Austin,
F. W. Redgraves, Geo. E. Draper, H. E. Brown,
F. S. Clark, Warren Williams, Roswell Look,
James Killion, Jos. W. Gibbs, J. W. Hicks,
Wilmer Knight, Samuel Gaskill, Geo. Bailey,
A. J. Newell, Chas. F. Austin, Wm. H. Cox,
Walter R. Meade, A. W. Lamb, Leon A. Wright,
Neal Richardson, Walter F. Durgin, George Fuller,
Lewis Barrows, J. H. Holbrook, Carl D. Brown,
J. P. Durgin, Charles G. Draper, Frank Aldrich,
Thomas McNevin, Geo. W. Jenkins, William Jefferson.
Lewis B. Hammond,

Forest Warden.

Samuel E. Kellogg.

Measurers of Wood and Bark.

Walter F. Durgin, A. A. Westcott, W. H. Barney,
Frank S. Clark, Frank O. Wadman,
W. B. Drisko.

Public Weighers.

A. A. Westcott, W. H. Barney, Ralph Owen,
H. B. Norcross, John L. Enos, Edith Benson,
Walter Broughey, Walter McFarland.

Weighers of Coal.

W. H. Barney, Walter McFarland, Edith Benson.

Inspector of Animals.

A. W. Lamb.

Inspector of Slaughtering.

Walter B. Drisko.

Sealer of Weights and Measures.

Charles W. Wheeler.

Town Counsel.

Wendell Williams.

Burial Agent of Deceased Soldiers and Sailors.

Edwin M. Wheelock.

Agent of Board of Health to Sign Burial Permits.

Wm. H. Jordan.

Registrars of Voters.

G. Russell Goff, Term expires 1920.
Henry Markham, Term expires 1921.
W. H. Grayson, Term expires 1922.
Wm. H. Jordan, Clerk.

Dog Officer.

Walter F. Durgin.

Superintendent of Gypsy and Brown Tail Moth Extermination.

Charles E. Nutting.

APPOINTED BY SCHOOL COMMITTEE.

Superintendent of Schools.

CARROLL H. DROWN.

Truant Officers.

WARREN F. GASKILL, LEWIS B. HAMMOND.
JOS. W. GIBBS, JOHN H. HOLBROOK,
WALTER B. DRISKO, SAMUEL E. KELLOGG.

School Physician.

M. W. KNIGHT, M. D.

APPOINTED BY PARK COMMISSIONERS.

Superintendent of Parks.

FRANK O. WADMAN.

APPOINTED BY PUBLIC LIBRARY TRUSTEES.

Librarian.

HARRIET B. SORNBORGER.

TOWN CLERK'S REPORT.

Town Records.

Hopedale, Mass., Feb. 14, 1919.

Selectmen E. A. Darling and S. E. Kellogg, Constable Walter B. Drisko, and Town Clerk, Wm. H. Jordan, met at the office of the Draper Corporation, this day at ten o'clock in the forenoon, and Selectman S. E. Kellogg, drew from the Juror Box the name of Frank C. Albee to serve as Traverse Juror at our Superior Court to be holden at Worcester on the first day of March next.

WM. H. JORDAN,

Town Clerk.

TOWN WARRANT.

COMMONWEALTH OF MASSACHUSETTS.

Worcester, ss:

To either Constable of the Town of Hopedale, in said County, Greeting:

In the name of the Commonwealth aforesaid, you are hereby required to notify and warn the inhabitants of said Town, qualified by law to vote in Town affairs, to meet at the Town Hall, on Monday, the third day of March next, punctually at 9 o'clock in the forenoon (the polls may be closed at 1 o'clock in the after-

noon on said day of meeting), to act upon the following articles, namely:

Article 1. To choose a Moderator to preside at said meeting.

Article 2. To see if the town will vote to elect three selectmen—one for the term of one year—one for the term of two years and one for the term of three years; and at each annual meeting thereafter elect one for the term of three years, as is provided in Section 406 of Chapter 835 of the Acts of 1913.

Article 3. To choose all necessary town officers for the year ensuing, including the following officers: Town Clerk, Treasurer, Collector, Auditor, Selectmen for the ensuing year or as the town may vote; one Road Commissioner for three years, Overseers of Poor, Board of Health, Fence Viewers, one Assessor to serve three years, one member of the School Committee to serve for three years, five Constables, one Trustee of Public Library to serve three years, one Park Commissioner to serve three years, one Tree Warden to serve for one year, and a Surveyor of Lumber for one year; also to bring in their ballots "Yes" or "No" in answer to the question: "Shall licenses be granted in this Town for the sale of intoxicating liquors?"

Article 4. To hear and act upon the report of the Selectmen, Overseers of the Poor, School Committee, Engineers of the Fire Department, and any other officers and committees of said Town.

Article 5. To raise and appropriate such sum or sums of money as may be deemed necessary to defray Town charges for the ensuing year.

Article 6. To see if the Town will vote to authorize the Treasurer, with the approval of the Selectmen, to borrow money in anticipation of the revenue of the current financial year.

Article 7. To see if the Town will vote to authorize the Treasurer, with the approval of the Selectmen, to borrow money on and after January 1, 1920, in anticipation of the revenue of the financial year beginning January 1, 1920.

Article 8. To see if the Town will appropriate sixty (60) dollars toward defraying the expenses of Memorial Day.

Article 9. To see what disposition the Town will make of money refunded from the county on account of the dog tax.

Article 10. To see what compensation the Town will allow the Collector of Taxes for his services.

Article 11. To see what date, if any, not later than October 15th, the Town will fix upon which taxes shall be payable.

Article 12. To see if the Town will authorize the Selectmen to take charge of all legal proceedings for or against the Town.

Article 13. To see what sum of money the Town will raise and appropriate to be expended for the suppression of the Gypsy and Brown Tail Moths.

Article 14. To see if the Town will vote to raise and appropriate the sum of $1,200.00 for building a sidewalk on West Main Street.

Article 15. To see if the Town will vote to raise and appropriate the sum of $3,000.00 for repairs on Hopedale Street, between Adin and West Main Streets.

Article 16. To see if the Town will vote to authorize the Board of Road Commissioners to purchase a truck for the use of the highway department and raise and appropriate money therefor.

Article 17. To see what action the Town will take in reference to Tax Legislation now pending before the Massachusetts Legislature in reference to the Distribution of the Income Tax.

Article 18. To see if the Town will authorize the Selectmen to employ counsel to represent the Town at any hearing in which it is interested before a Committee of the Genral Court and to raise and appropriate such sums of money as may be necessary to defray the expenses thereof.

And you are hereby directed to serve this Warrant by posting up attested copies thereof in at least four public places in said Town, seven days at least before the time set for said meeting.

Hereof fail not, and make due return of this Warrant, with your doings thereon, to the Clerk of said Town, at the time of meeting aforesaid.

Given under our hands at Hopedale, this 20th day of February, A. D., 1919.

E. A. DARLING,
S. E. KELLOGG,

Selectmen of Hopedale.

Attest:
WALTER B. DRISKO,
CONSTABLE OF HOPEDALE.

March 3, 1919.

I have complied with the requirements of this Warrant by posting attested copies in four public places in said town seven days before the time of said meeting.

Attest:

WALTER B. DRISKO,

Constable of Hopedale.

A true copy of the Warrant and doings thereon.

Attest:

WM. H. JORDAN,

Town Clerk.

TOWN MEETING, MARCH 3, 1919.

Pursuant to Warrant lawfully posted, the inhabitants of Hopedale, duly qualified by law to vote in elections and in town affairs, met at Town Hall and punctually at nine o'clock in the forenoon, were called to order by the Clerk of said town, who read the warrant and under:

Article 1. Mr. F. J. Dutcher was the unanimous choice for Moderator, the check list being used.

Article 2. Voted: Unanimously, that the town elect three selectmen one for the term of one year, one for the term of two years, and one for the term of three years; and at each annual meeting thereafter elect one for the term of three years, as provided in Section 406 of Chapter 835 of the Acts of 1913.

Article 3. Voted: That the town proceed to vote for the necessary town officers by ballot all upon one ballot; namely, Town Clerk, Treasurer, Collector, Auditor, Selectman, one Road Commissioner for three years, Overseers of Poor, Board of Health, Fence Viewers, one Assessor to serve three years, one member of the School Committee to serve for three years, five Constables, one Trustee of Public Library to serve three years, one Park Commissioner to serve three years, one Tree Warden to serve for one year, and a Surveyor of Lumber for one year; also to bring in their ballots "Yes" or "No" in answer to the question "Shall licenses be granted in this Town for the sale of intoxicating liquors?"

Article 4. Voted: Unanimously, that the report of the Selectmen, Overseers of Poor, School Committee, Engineers of Fire Department, and all other officers of the town be accepted as printed.

Article 5: Voted: That the Chair appoint a Finance Committee of eleven who shall retire and recommend a list of appropriations for the year ensuing.

The Chair appointed the following to serve on this committee:

E. D. Bancroft,	E. A. Darling,	A. C. Johnson,
Dana Osgood,	B. H. B. Draper,	S. E. Kellogg,
C. F. Butterworth,	W. S. Hague,	C. E. Nutting.
W. I. Stimpson,	F. J. Dutcher,	

Voted: To accept the report of the above committee as read by the Secretary, Mr. Dana Osgood, and to act upon the same item by item.

Voted: Unanimously, that the Town appropriate from any unexpended balances remaining in the Treasury the sum of $20,000.00 for the use of the School Department, also it was

Voted: Unanimously, to raise and appropriate the further sum of five thousand dollars ($5,000.00) the total to be used for heating, care, teaching, supplies, text books, improvements, repairs and supervision of schools, the total sum being $25,000 00

For support of Library (exclusive of dog tax)	2,500 00
For Highway Department, general account	10,000 00
For Fire Department, general account	5,700 00
For Fire Department, new hose	500 00
For Fire Department, forest fires	100 00
For Incidental Department	8,000 00
For Water for fire purposes	3,250 00
For Street Lighting Account	4,100 00
For Town Hall Account	500 00
For Interest Account	500 00
For State and County Taxes	40,000 00
For Tree Warden Account	1,000 00
For Poor Department	3,000 00
For Board of Health	1,000 00
For Park Commissioners	2,500 00
For Aiding Dependent Mothers	1,000 00

Article 6. Voted: That the Town Treasurer, with the approval of the selectmen, be and hereby is authorized to borrow money from time to time in anticipation of the revenue of the financial year beginning Jan. 1, 1919, and to issue a note or notes

therefor payable within one year, any debt incurred under this vote to be paid from the revenue of said financial year.

Article 7. Voted: That the Town Treasurer with the approval of the selectmen, be and hereby is authorized to borrow money on and after Jan. 1, 1920, and to issue a note or notes therefor payable within one year, any debt or debts incurred under this vote to be paid from the revenue of the financial year beginning Jan. 1, 1920.

Article 8. Voted: Unanimously, to raise and appropriate the sum of one hundred dollars ($100.00) to defray the expenses of Memorial Day, said amount to be paid Post 22, G. A. R.

Article 9. Voted: To turn over to the Library the money refunded to the town from the county on account of dog tax.

Article 10. Voted: That the compensation of the Collector of Taxes for the year 1919, be two hundred and seventy five dollars ($275.00) all the expenses connected with the collection of taxes for the year 1919 to be borne by the town and paid from the appropriation for the Incidental Department.

Article 11. Voted: That all taxes shall be payable on October 1st, and bills for the same shall be sent out on or before said date, and that all taxes remaining unpaid after the expiration of eighteen days from said October 1st, shall bear interest at the rate of six per cent. per annum from said October 1st.

Article 12. Voted: To authorize the Selectmen to take charge of all legal proceedings for or against the town.

Article 13. Voted: Unanimously, that the town raise and appropriate the sum of two thousand ($2,000.00) dollars to be expended for the suppression of the Gypsy and Brown Tail Moths.

Article 14. Voted: That the town raise and appropriate the sum of ($1,200.00) twelve hundred dollars for building a sidewalk on West Main Street.

Article 15. Voted: That the town raise and appropriate

the sum of three thousand ($3,000.00) dollars for repairs on Hopedale Street, between Adin and West Main Street.

Article 16. Voted: That the town authorize the Board of Road Commissoners to purchase a truck for the use of the Highway Department, and that the sum of four thousand ($4,000.00) dollars be raised and appropriated therefor.

Article 17. Resolved: That the Town of Hopedale advocates the return of the money raised by the Massachusetts Income Tax to the towns from which it was derived; and that it protests against the method of distribution recommended by the Recess Committee on Taxation, or any other method which will result in the taxation of inhabitants of this town for the use and benefit of other cities and towns, as a violation of the fundamental rights of American citizens.

Article 18. Voted: Unanimously, that the Selectmen are hereby authorized to employ counsel in behalf of the town to represent the town at any hearing at which it is interested before a Committee of the General Court, and that the sum of five hundred ($500.00) dollars be raised and appropriated to defray the expenses in connection therewith.

Under Article 5, it was also

Voted: That there be appropriated out of any unexpended balances in the hands of the Treasurer, the sum of eight hundred thirty-four dollars and ninety-five cents ($834.95) to meet the amount by which the appropriation for the Highway Department in the year 1918 was exceeded.

Voted: That there be appropriated out of any unexpended balances in the hands of the Treasurer the sum of three hundred eighty four dollars and twenty-two cents ($384.22) to meet the amount by which the appropriation for the Incidental Department in the year 1918 was exceeded.

Voted: That there be appropriated out of any unxepended balances in the hands of the Treasurer, the sum of seven hundred twenty-one dollars and twenty-seven cents ($721.27) to meet the

amount by which the account of interest for the year 1918 was exceeded.

Voted: That there be appropriated out of any unexpended balances in the hands of the Treasurer, the sum of seventy-six dollars and fifty-two cents ($76.52) to meet the amount by which the appropriation for the Tree Warden's Department for the year 1918 was exceeded.

Voted: That there be appropriated out of any unexpended balances in the hands of the Treasurer, the sum of two hundred forty-six dollars and nine cents ($246.09) to meet the amount by which the appropriation for the Board of Health for the year 1918 was exceeded.

Voted: That the polls be closed at one o'clock in the afternoon.

Punctually at one o'clock the polls were declared closed; the ballots cast were counted, and the result declared as follows:

License. "Yes" 1. "No" 39.

There were 53 ballots cast for each of the following officers and the same were declared elected:

Town Clerk, Wm. H. Jordan.

Treasurer, Eben D. Bancroft.

Collector, Eugene S. Newhall.

Auditor, Adin A. Messinger.

Selectman for one year, Asa A. Westcott.

Selectman for two years, Charles F. Austin.

Selectman for three years, Edwin A. Darling.

Overseers of Poor, Board of Health and Fence Viewers, Edwin A. Darling, Charles F. Austin, Asa A. Westcott.

Assessor for three years, William W. Knights.

Road Commissioner for three years, Charles E. Pierce.

School Committee for three years, Frank J. Dutcher.

Trustee of Town Library for three years, Arthur C. Johnson.

Constables, Archibald E. Beck, H. Bradford Leonard, Charles W. Wheeler, Walter B. Drisko, Samuel S. Olivant.

Field Drivers, Norman S. Henry, Walter B. Drisko, Samuel S. Olivant.

Tree Warden, Charles E. Nutting.

Park Comissioner for three years, Fredric E. Douglas.

Surveyor of Lumber, Benj. L. Hodgdon.

Of the above named Town Officers, the following were present and sworn by the Moderator to the faithful performance of their duties.

Wm. H. Jordan, Edwin A. Darling, Walter B. Drisko, and by the Town Clerk, Frank J. Dutcher.

Attest:

WM. H. JORDAN,
Town Clerk.

COMMONWEALTH OF MASSACHUSETTS.

Hopedale, May 2, 1919.

This is to certify that a Permit has been granted to American Railway Express Company, Depot Street, to transport spirituous or intoxicating liquors into or in the Town of Hopedale until the first day of May, 1920.

By the Selectmen,

E. A. DARLING,
CHAS. F. AUSTIN.

Attest:

WM. H. JORDAN,
Town Clerk.

Hopedale, May 2, 1919.

This is to certify that the following persons have been issued licenses to collect and deal in junk and second hand articles, etc. within the Town of Hopedale, until the first day of May, 1920.

License No. 1, M. Sneiderman, 158 Spruce Street, Milford.

License No. 2, S. Rosenfeld, Medway.

By the Selectmen,

E. A. DARLING,
CHAS. F. AUSTIN.

Attest:

WM. H. JORDAN,
Town Clerk.

Hopedale, May 5, 1919.

This is to certify that a Sixth Class Liquor License has this day been granted Josiah J. Gibbs, Druggist, Harrison Block, Hopedale, (to expire May 1, 1920) by the Selectmen of said town.

Attest:

WM. H. JORDAN,
Town Clerk.

Hopedale, May 28, 1919.

This is to certify that a license to operate a Bowling Alley, has been granted to A. Melvin Smith (of Milford) rear Harrison Block, Hopedale, Mass. (to expire May 1, 1920) by the Selectmen of said town.

Signed by

E. A. DARLING,
CHAS. F. AUSTIN,
Selectmen.

Attest:

WM. H. JORDAN,
Town Clerk.

Hopedale, July 15, 1919.

This is to certify that a license to operate a Pool and Billiard Room has been granted to A. Melvin Smith (of Milford, Mass.) rear Harrison Block, Hopedale, Mass. (to expire May 1, 1920) by the Selectmen of said town.

Attest:

WM. H. JORDAN,

Town Clerk.

Hopedale, Sept. 16, 1919.

This is to certify that a license to operate a Pool and Billiard room has been granted to A. M. Smith by the Selectmen of this town, said license to take effect on the 15th day of September 1919. (2nd Table).

Attest:

WM. H. JORDAN,

Town Clerk.

Hopedale, Oct. 8, 1919.

Selectmen E. A. Darling and C. F. Austin, Constable W. B. Drisko and Town Clerk, Wm. H. Jordan, met at Draper Corporation office this day and Selectman C. F. Austin drew from the Juror Box the name of William H. Davis to serve as Traverse Juror at our Superior Court to be holden at Worcester on Monday, October 27. 1919 at 10 o'clock A. M.

Attest:

WM. H. JORDAN,

Town Clerk.

To the Road Commissioners of the

Town of Hopedale,

Respectfully represent the undersigned, citizens of said town, that the interests and convenience of the inhabitants thereof require that a town way or street be laid out which shall extend northerly from Freedom Street, about three hundred six and two-tenths (306.2) feet to Northrop Street, opposite the southerly end of Oak Street as now laid out and constructed; said street to be laid out to extend over the land of the Draper Corporation, and to be an extension southerly of Oak Street, as now laid out, across Northrop Street, to Freedom Street.

Wherefor your petitioners respectfully ask your honorable board to lay out said street or way as soon as may be.

Hopedale, Mass., October 3, 1919.

WILLIAM H. JORDAN,
H. C. FORBES,
WILFRED L. SCOTT.

COMMONWEALTH OF MASSACHUSETTS.

Town of Hopedale

Office of the Board of Road Commissioners.

To the Draper Corporation, a corporation located at Hopedale, Massachusettts, owning the land over which the way or street hereinafter described is proposed to be laid out:—

Upon the petition of citizens of said Hopedale to said board, asking that a way or street be laid out and constructed in said town, which extends northerly from Freedom Street about three hundred six and two-tenths (306.2) feet to Northrop Street opposite the southerly end of Oak Street as now laid out and constructed, and to be known as Oak Street.

You are hereby notified that it is the intention of the board of road commissioners of said town, to lay out said street substan-

tially in accordance with the prayer of the petition and over land of the Draper Corporation.

Said board will meet on the land above described over which said proposed way is to extend, on Thursday the sixteenth day of October, 1919, at eleven o'clock in the forenoon, to hear any and all persons interested in regard to such laying-out, claims for damages, and other matters that may then and there be heard.

Hopedale, Mass., October 6, 1919.

GEO. A. DRAPER,
DANA OSGOOD,
CHAS. E. PIERCE,
Road Commissioners of the Town of Hopedale.

The Draper Corporation hereby admits service of this notice and waives all right to any further notice in regard to the lay-out of said street.

DRAPER CORPORATION,
By GEO. A. DRAPER, Treasurer.

Town of Hopedale

Board of Road Commissioners.

Upon the petition of certain residents of said town asking that a way or street be laid out extending northerly from Freedom Street about three hundred six and two-tenths (306.2) feet to Northrop Street, opposite the southerly end of Oak Street as now laid out and constructed, we, the board of road commissioners of said town, gave notice as required by law to all owners of land over which said way is proposed to be laid out, and in accordance with said notice we met upon the location of said proposed way on Thursday, the sixteenth day of October, 1919, at eleven o'clock in the forenoon, and heard all parties interested; and we determined and adjudicated that public necessity and convenience required the laying out of a town way or street in accordance with said petition; and we have laid out and do hereby

lay out a town way or street, the boundaries and measurements of which way or street are as follows, namely:—

The westerly line of said street begins at a drill-hole in a stone monument in the southerly line of Northrop Street, at land of Draper Corporation, and at a point in said southerly line which is opposite the southerly end of the westerly line of Oak Street as now laid out and constructed; thence said westerly line exends in a varying curve, but generally southerly direction, ninety-one and ninety-five hundredths (91.95) feet to a drill-hole in a stone monument marking a corner of lands of the Draper Corporation and of Thomas D. Beaven, Bishop, etc. thence continuing, still in a generally southerly direction, by a varying curve, with said Beaven land, one hundred and fifty-six (156) feet to a drill-hole in a stone monumentt; thence continuing in a straight line, still southerly, fifty eight and twenty-five hundredths (58.25) feet to a drlll-hole in a stone monument in the northerly line of Freedom Street, and with said northerly line forming an angle on the right of 91 degrees 26 minutes. Said curves are exactly located by the measurements shown on the plan hereinafter referred to. Said street lies on the easterly side of the above described westerly line and is 32 feet in width.

Said street is to be known as Oak Street (being an extension of the present Oak Street) and is exactly as appears on a plan filed with the town clerk and marked, "Plan of the lay-out of Oak Street in the town of Hopedale, scale, 1 inch equals 20 feet. G. C. Eastman, C. E. Sept. 1919."

Said way or street as laid out extends in its entire length over land of the Draper Corporation.

We have determined and awarded as damages for the taking of land in the laying-out of said street as follows:—to the Draper Corporation, one thousand eight hundred and sixty-five and thirty-five one hundredths dollars ($1,865.35).

GEO. A. DRAPER,
DANA OSGOOD,
CHAS. E. PIERCE,
Board of Road Commissioners of the
Town of Hopedale.

Hopedale, Mass., October 16, 1919.

Filed in the office of the town clerk on October 16, 1919.

WM. H. JORDAN,

Town Clerk of Hopedale.

TOWN WARRANT.

Commonwealth of Massachusetts.

Worcester, ss.

To either Constable of the Town of Hopedale, in said County, Greeting:

In the name of the Commonwealth aforesaid, you are hereby required to notify and warn the inhabitants of said Town, qualified by law to vote in elections and in Town affairs, to meet at the Town Hall, in said Town, on Tuesday, the fourth day of November, A. D., 1919, it being the first Tuesday after the first Monday, punctually at 5.45 o'clock in the forenoon at which time the polls will be opened for said voters to give in their ballots to the Selectmen for Governor; Lieutenant Governor; Secretary; Treasurer and Receiver General; Auditor; Attorney General; Councillor; Senator; Representative in General Court; County Commissioner; 2 Associate Commissioners; District Attorney; all on one ballot designating the office intended for each person voted for. Also upon said ballots the voters shall give in their votes in answer to the following questions:—

Question 1:

Acceptance of the rearrangement of the Constitution of the Commonwealth, submitted by the Constitutional Convention.

Question 2:

Acceptance of Chap. 311, General Acts of 1919, entitled "An Act relative to the establishment and maintenance of continuation schools and courses of instruction for employed minors."

QUESTION 3:

Acceptance of Chap. 116, General Acts of 1919, entitled "An Act to authorize savings banks and institutions for savings, and trust companies having savings departments, to place deposits on interest monthly." (Referendum.)

The polls may be closed at one o'clock in the afternoon on said day of meeting.

At twelve o'clock noon, on the above mentioned 4th day of November, at the same place, there will be a meeting of the above described inhabitants qualified by law to vote in Town affairs to act upon the following articles, namely:

Article 1. To choose a Moderator to preside at said meeting.

Article 2. To hear the report of any committees appointed by the Town, and act thereon.

Article 3. To see what money, if any, the Town will appropriate from any unexpended balances in the hands of the treasurer, for the use of the school department, in addition to prior appropriations.

Article 4. To see what money, if any, the Town will appropriate from any unexpended balances in the hands of the treasurer, for the use of the park department in addition to prior appropriations.

Article 5. To see what additional money, if any, the Town will appropriate for contingent expenses, and employment of counsel.

Article 6. To see what money, if any, the Town will appropriate for the repair of the Hope Street Bridge.

Article 7. To see if the Town will vote to discontinue the southerly end of Cemetery Street, extending from the Cemetery to a point a short distance northerly of a gateway proposed to be erected for an entrance to said Cemetery, or take any action relative to the discontinuance of said street.

Article 8. To see if the Town will vote to accept and allow the laying out of Oak Street, as reported to it by the board of road commissioners, and as filed in the office of the town clerk, and appropriate money for the payment of damages connected with said laying out or take any other action in relation to the foregoing.

And you are hereby directed to serve this warrant by posting up attested copies thereof in at least four public places in said Town, seven days at least before the time set for said meeting.

Hereof fail not, and make due return of this warrant, with your doings thereon, to the Clerk of said Town, at the time of meeting aforesaid.

Given under our hands at Hopedale, the 25th day of October, A. D. 1919.

E. A. DARLING,
C. F. AUSTIN,
A. A. WESTCOTT,
Selectmen of Hopedale.

Attest:
WALTER B. DRISKO,
CONSTABLE OF HOPEDALE.

Hopedale, November 4, 1919.

I have complied with the requirements of this Warrant by posting attested copies in four public places in said town seven days before the time of said meeting.

Attest:

WALTER B. DRISKO,
Constable of Hopedale.

A true copy of the Warrant and doings thereon.

Attest:

WM. H. JORDAN,
Town Clerk.

TOWN MEETING, NOVEMBER 4, 1919.

Pursuant to Warrant lawfully posted, the inhabitiants of Hopedale, duly qualified by law to vote in elections and its town affairs, met at Town Hall and punctually at 5.45 o'clock in the forenoon were called to order by the Clerk of said town, who read the Warrant, after which the polls were declared open.

The cards of instructions and sample ballots, being previously posted, the ballot clerks and deputy ballot clerks were sworn to the faithful performance of their duty, the official ballots delivered by the presiding officer to the ballot clerks, who receipted therefor.

The ballot box registered at zero, and was shown to be empty, the same was locked and the keys delivered to Constable, Walter B. Drisko.

Voting then proceeded.

At twelve o'clock noon, there was a meeting of the above described inhabitants, and under

Article 1. Mr. Frank J. Dutcher was chosen Moderator.

Article 2. No reports.

Article 3. Voted: Unanimously, that the sum of $3,000.00 be and hereby is appropriated from any unexpended balances in the hands of the Treasurer, and in addition to all prior appropriations for the use of the School Department.

Article 4. Voted: Unanimously, that the sum of $750.00 be and hereby is appropriated from any unexpended balances in the hands of the Treasurer, and in addition to all prior appropriations for the use of the Park Department.

Article 5. Voted: Unanimously, that the sum of $1,000.-00 be and hereby is appropriated from any unexpended balances in the hands of the Treasurer and in addition to all prior appropriations for contingent expenses and employment of counsel.

Article 6. Voted: Unanimously, that the sum of $5,500.-00 be appropriated from any unexpended balances in the hands of the Treasurer for the repair of Hope Street bridge under the direction of the Board of Road Commissioners.

Article 7. Voted: Unanimously, that there be hereby discontinued Cemetery Street, from its southerly end, at or near the Hopedale Village Cemetery to a point indicated by a stone bound in the westerly line of said street, which stone bound is a short distance northerly of the westerly stone pier of a gateway proposed to be erected for said Cemetery and 415 feet measured in said westerly line southerly from a stone bound, which marks an angle in said westerly line; all as is shown on a plan filed with the town clerk, made by G. C. Eastman, C. E., marked:

"Lay-out of Cemetery Street, Hopedale, Massachusetts, revised September, 1919, showing the portion of the road discontinued."

Article 8. Voted: Unanimously, that the laying out of Oak Street as reported by the board of road commissioners, and as filed in the office of the town clerk, be and hereby is accepted and allowed, and the sum of $1,865.35 is hereby appropriated from any unexpended balances available in the hands of the treasurer for the payment of damages as awarded by the road commissioners.

On the motion of Mr. C. F. Butterworth, its was

Voted: That the polls be closed at six o'clock P. M.

At 12.20 o'clock P. M. the ballot box which registered 227 was opened by Walter B. Drisko and 227 ballots were taken therefrom.

The tellers being duly sworn as the law directs, counting proceeded.

At 2.55 P. M. the ballot box which now registered 367 was again opened by Constable Drisko and 140 more ballots were taken therefrom.

At 5.10 P. M. the ballot box which now registered 400 was again opened by Constable Drisko and 33 more ballotts were taken therefrom.

At 5.50 P. M. the ballot box which now registered 420 was

again opened by Constable Drisko and 20 more ballots were taken therefrom.

At 6.00 P. M. the polls were declared closed, the ballot box now registered 425, and five more ballots taken therefrom, making a total of 425. 425 names had been checked on the ballot clerks' list, and 425 names had been checked on the voting list.

The result was tabulated and declared at 6.25 o'clock in open meeting as follows:

Governor.

Calvin Coolidge of Northampton, Republican	367
Charles B. Ernst of Worcester, Prohibition	0
William A. King of Springfield, Socialist	1
Richard H. Long of Framingham, Democratic	56
Ingvar Paulsen of Boston, Socialist Labor	0
Blanks	1

Lieutenant-Governor.

Charles J. Brandt of Brockton, Socialist	3
Channing H. Cox of Boston, Republican	350
H. Edward Gordon of Boston, Prohibition	2
John F. J. Herbert of Worcester, Democratic	60
Patrick Mulligan of Boston, Socialist Labor	0
Blanks	10

Secretary.

Harry W. Bowman of Boston, Prohibition	3
James Hayes of Plymouth, Socialist Labor	2
Albert P. Langtry of Springfield, Republican	355
Charles H. McGlue of Lynn, Democratic	48
Herbert H. Thompson of Haverhill, Socialist	1
Blanks	16

Treasurer.

Fred J. Burrell of Medford, Republican	331
David Craig of Milford, Socialist Labor	2
Charles D. Fletcher of Somerville, Prohibition	6
Louis Marcus of Boston, Socialist	2
Chandler M. Wood of Winchester, Democratic	72
Blanks	12

Auditor.

Arthur J. B. Cartier of Fall River, Democratic	55
Alonzo B. Cook of Boston, Republican	346
Oscar Kinsalas of Springfield, Socialist Labor	1
Walter P. J. Skahan of Springfield, Socialist	2
Henry J. D. Small of Boston, Prohibition	3
Blanks	18

Attorney-General.

J. Weston Allen of Newton, Republican	351
Morris I. Becker of Chelsea, Socialist Labor	1
Joseph A. Conry of Boston, Democratic	51
Conrad W. Crooker of Melrose, Prohibition, Independent, Progressive	2
William R. Henry of Lynn, Socialist	3
Blanks	17

Councillor—Seventh District.

Matthew J. Whittall of Worcester, Republican	346
Blanks	79

Senator—Fourth District.

Francis Prescott of Grafton, Republican	346
Blanks	79

Representative in General Court—
Eighth Worcester District.

Samuel V. Crane of Blackstone, Republican	344
James F. McGuinness of Northbridge, Democratic	55
Blanks	26

County Commissioner—Worcester County.

George W. Cook of Barre, Republican	347
William C. Foley of Worcester, Democratic	53
Blanks	25

Associate Commissioners—Worcester County.

George F. Birch of Milford	4
Edwin M. Wheelock of Hopedale	1
William P. Pierce of Hopedale	1
Fred S. Wilcox of Hopedale	1
Blanks	843

District Attorney—Middle District.

Edward T. Esty of Worcester, Republican	346
John H. O'Brien of Worcester, Democratic	55
Blanks	24

"Shall the Rearrangement of the Constitution of the Commonwealth, submitted by the Constitutional Convention, be approved and ratified?"

Yes	211
No	37
Blanks	177

Shall an act passed by the General Court in the year nineteen hundred and nineteen, entitled "An Act relative to the establishment and maintenance of continuation schools and courses of instruction for employed minors", be accepted?

Yes	260
No	29
Blanks	136

Shall Chapter 116, General Acts of 1919, approved by the General Court without division, which provides that deposits in savings banks and savings departments of trust companies may be placed on interest once a month and not oftener; that dividends on such depositis may be declared semi-annually and not oftener, and that interest shall not be paid on any such deposits withdrawn between dividend days, be approved?

Yes	210
No	74
Blanks	141

After the reading of the foregoing by the presiding officer, Selectman E. A. Darling, the check lists which were used by the ballot clerks and Selectmen, together with the cancelled and unused ballots and tally sheets were delivered into the custody of the Town Clerk.

Attest:

WM. H. JORDAN,
Town Clerk.

COMMONWEALTH OF MASSACHUSETTS.

Worcester, ss.

Northbridge, Nov. 14, 1919.

In compliance with Sections 322 to 325 inclusive, of Chapter 835 of the Acts of 1913, we, the Town Clerks of the towns of Blackstone, Hopedale, Mendon and Northbridge, which towns comprise the Eighth Worcester Representative District, met this day at the office of the Town Clerk in said Northbridge and canvassed the return of votes in said towns for one Representative in the General Court, to be holden in Boston on the first Wednesday in January next. Said votes were returned to us as by law required ,and were given in at a legal meeting held in each of said towns for that purpose, on the 4th day of November, A. D. 1919, and was shown by the following tabular statement.

	Blackstone	Hopedale	Mendon	Northbridge	Total
Samuel V. Crane of Blackstone..	173	344	99	656	1182
James F. McGuinness of Northbridge	323	55	36	708	1122
Blanks	20	26	12	33	91
Totals	516	425	147	1306	2394

Samuel V. Crane of Blackstone in said Representative District having received the largest number of votes was declared elected, and to him was a certificate of election issued, also a duplicate certificate sent to the Secretary of the Commonwealth as the law requires.

In witness whereof, we, the Town Clerks of Blackstone, Hopedale, Mendon and Northbridge, have hereunto set our names this 14th day of November, A. D. 1919.

Attest:

James Heffernan, Town Clerk of Blackstone.
William H. Jordan, Town Clerk of Hopedale.
Charles H. Allen, Town Clerk of Mendon.
Joseph A. Johnston, Town Clerk of Northbridge.

A true copy.

Attest:

WM. H. JORDAN,
Town Clerk.

Hopedale, Nov. 24, 1919.

Selectmen E. A. Darling and C. F.Austin, Constable W. B. Drisko, and Town Clerk, Wm. H. Jordan, met this day at Draper Corporation Office at 9 o'clock A. M. and Selectman C. F. Austin drew from the juror box the name of William H. Knight, retired, to serve as Traverse Juror at our Superior Court to be holden at Worcester on Monday, Dec. 8, 1919, at 10.00 o'clock A. M.

Attest:

WM. H. JORDAN,

Town Clerk.

November 25, 1919.

Selectmen E. A. Darling and C. F. Austin, Constable W. B. Drisko and Town Clerk, Wm. H. Jordan, met this day at Draper Corporation Office, at 11.00 o'clock A. M. and Selectman C. F. Austin, drew from the juror box the names of Walter F. Durgin, gardener, and William H. Nelson, plumber, to serve as Traverse Jurors at our Superior Court to be holden at Worcester on Monday, Dec. 15th, 1919, at 10.00 o'clock A. M.

Attest:

WM. H. JORDAN,

Town Clerk.

LIST OF JURORS—1919.

Name	Occupation	Residence
Albee, Frank C.	Mason	So. Main Street
Arnold, Frank L.	Machinist	Dutcher Street
Bates, Henry M.	Machinist	Dutcher Street
Brown, Samuel	Machinist	Freedom Street
Bennett, Walter L.	Painter	So. Main Street
Dewing, Hamblet E.	Gardner	Turnpike
Davis, William	Spindle Maker	Mill Street
Fairbanks, Charles M.	Machinist	Dutcher Street
Gaskill, R. G.	Spindle Maker	Mill Street
Grayson, W. H.	Blacksmith	Warfield Street
Henry, John S.	Screw Maker	Lake Street
Knights, William E.	Machinist	Mellen Street
Morrison, DeForrest	Machinist	So. Main Street
Nelson, Arthur E.	Carpenter	So. Main Street
Thayer, Charles M.	Clerk	Warfield Street
Nelson, W. H.	Plumber	Adin Street
Taylor, W. E.	Pattern Maker	Dutcher Street
Wheeler, Fred M.	Machinist	Union Street
Wheeler, C. W.	Machinist	Hopedale Street
Wells, L. E.	Pattern Maker	Union Street
Durgin, Walter F.	Gardner	Freedom Street

This is to certify that all Town Officers who did not take the oath of office at Town Meeting on March 3, 1919, subsequently appeared and were sworn as follows:

Before Wm. H. Jordan, Town Clerk:

Asa A. Westcott, Selectman, March 3, 1919.
Arthur C. Johnson, Library Trustee, March 5, 1919.
Benj. L. Hodgdon, Surveyor of Lumber, March 4, 1919.
Wm. W. Knights, Assessor, March 7, 1919.
Adin A. Messinger, Auditor, March 12, 1919.

Fredric E. Douglas, Park Commissioner, March 13, 1919.
Charles W. Wheeler, Constable, March 14, 1919.
Archibald E. Beck, Constable, March 27, 1919.
Samuel S. Olivant, Constable, April 1, 1919.
Charles E. Pierce, Road Commissioner, May 13, 1919.
Norman S. Henry, Field Driver, August 7, 1919.
Warren W. Dutcher, Assessor, November 10, 1919.

Before Frank J. Dutcher, Justice of the Peace.

E. D. Bancroft, Treasurer, March 3, 1919.
Chas. F. Austin, Selectman, March 3, 1919.
Eugene S. Newhall, Tax Collector, March 3, 1919.
Chas. E. Nutting, Tree Warden, March 3, 1919.

JURORS DRAWN.

Frank C. Albee, Traverse Juror, Feb. 14, 1919.
William H. Davis, Traverse Juror, Oct. 8, 1919.
William H. Knight, Traverse Juror, Nov. 24, 1919.
Walter F. Durgin, Traverse Juror, Nov. 25, 1919.
William H. Nelson, Traverse Juror, Nov. 25, 1919.

DOG LICENSES ISSUED.

78 Male. 7 Female. Amount sent to County Treasurer, $174.00, of which amount, $146.13 was returned to the town.

HUNTING AND FISHING LICENSES ISSUED.

Resident Hunting, 132.
Resident, Fishing, 14.
Resident, Trapping, 13.

BIRTHS REGISTERED IN 1919

DATE	NAME	PARENTS
Jan. 1	Isabelle Forster	Charles A. and Mary (Ross)
Jan. 25	Regina Bagnoli	Santo and Palmira (Pederzoli)
Jan. 30	Gordon C. Corey	Carl W. and Lilly A. L. (Almquist)
Jan. 30	Carolyn E. Woodbury	John E. and Bertha L. (Leland)
Feb. 1	Marie L. Hachey	Joseph and Marie (Davoren)
Feb. 4	Guereno Carvassi	Guiseppe and Antonia (Beargerelli)
Feb. 7	Josephine L. Donissoni	Joseph A. and Maria (Leoncini)
Feb. 16	Harold H. Tiffany	Frederick L. and Bessie (Gardner)
Feb. 22	Kenneth E. Webster	Clarence L. and Nettie M. (Smith)
Mar. 2	Frank H. Libby	Frederick F. and Elizabeth A. (Andrew)
Mar. 7	Ramo Dominici	Luigi and Lucy (Bachiachi)
Mar. 7	John McCracken, Jr.	John and Florence R. (Ray)
Mar. 10	Charles H. Hammond	Leon R. and Flora (Messinger)
Mar. 13	Woodrow W. Sweet	Arthur O. and Ada M. (Snow)
Mar. 22	Winfield D. Bell	George L. and Adela L. (Hoos)
Mar. 25	Maria C. Tomburro	Vincenzo and Concelia (Fressini)
Mar. 28	Edith E. Look	Roswell L. and Florence E. (Whitney)
Apr. 6	Ida M. Bresciani	Francesco and Carola (Opi)
Apr. 19	Pearl A. Nealley	Howell F. and Pearl (Philpot)
May 31	Ruth McGowan	Joseph J. and Nellie A. (Gallivan)
June 29	Edward J. Sullivan	Edward J. and Sarah V. (Hart)
July 7	Delia Rossini	Peter and Teresa (Agostinelli)
July 7	Edith E. Robbins	George C. and Ethel (Knight)
July 9	Yervant Mehkitarian	Sarkis and Isgoohi (Aroian)
July 10	Betsey L. Hammond	Lewis B. and Minnie B. (Earl)
Aug. 4	Armon E. Duval	Dolor J. and Albertine E. (Faferd)
Aug. 6	Rose M. Wood	Albert D. and Maude E. (McHugh)
Aug. 10	Walter Ostromechi	Walter and Julia A. (Ackerman)
Aug. 10	Phyllis M. Wiggin	Paul E. and Bernice (Davis)
Sept. 1	Florence L. Duchesneau	Aime P. and Gladys J. (McLean)
Sept. 11	Myrtle B. White	Alvah O. and Mary A. (Alderson)
Sept. 20	Dominic Delessandro	Antonio and Mary (Pruponio)
Oct. 9	Elizabeth DeWitt	Harry L. and Elizabeth C. (Tracey)
Oct. 11	Hilda G. Remillard	David and Mary M. (Tebo)
Oct. 13	Nathan G. Kupperman	Max and Sadie (Hurwitz)
Oct. 23	Carleton L. Feener, Jr.	Carleton L. and Isabel (Holt)
Oct. 27	John A. Rose	Arland A. and Madeline (Sheehan)
Oct. 30	Norma Rispanti	Frank and Mary (Rossini)
Oct. 31	Stillborn	
Nov. 3	Richard A. Douglas	Dwight and Lucille (Andrews)
Nov. 8	William J. Caufield, Jr.	William J. and Clara A. (Ingham)
Nov. 9	Azellia F. Noferi	David and Elovia (Grassotte)
Nov. 10	Frederick Sweeney	Patrick and Margaret E. (Sweeney)
Nov. 22	Arlene E. Bennett	Everett E. and Blanche C. (Keach)
Nov. 24	Donald C. Tebo	Joseph and Nellie (Wood)
Dec. 8	Agnes J. Pierce	Arthur E. and Margaret (McDonald)
Dec. 10	Rita E. Lutz	Howard E. and Nellie H. (Burt)
Dec. 19	Nunciatta Menchorelli	Vincenzo and Cecelia (Mandolini)
Dec. 26	Forrest W. Sears	George E. and Etta (Stearns)

MARRIAGES REGISTERED IN 1919

DATE	NAMES	RESIDENCE	AGE	MARRIAGE	BY WHOM AND WHERE MARRIED
Feb. 1	Carl W. Corey	Hopedale	19	1st	Wm. H. Jordan, J. P.,
	Lilly A. Almquist	Hopedale	19	1st	Hopedale
Mar. 4	Edgar Boover	Hopedale	31	1st	Rev. David F. McGrath,
	Annie F. Fahey	Milford	23	1st	Milford
Apr. 5	Runer Swanson	Hopedale	24	1st	Rev John A. Eckstrom,
	Clara E. Grytzell	Mendon	19	1st	Worcester
Apr. 5	William R. Brown	Winchendon	26	1st	Rev. Allen E. Cross,
	Marion I. Hutchings	Hopedale	26	1st	Milford
Apr. 23	Russere Donizzone	Milford	21	1st	Rev. Leo Sella,
	Maria Paganini	Hopedale	18	1st	Milford
June 16	Edwin B. Binks	Hopedale	27	1st	Rev. J. M. Wathen,
	Elizabeth J. Biggs	W. Somerville	26	1st	West Somerville
June 25	Patrick J. McGrath	Worcester	28	1st	Rev. J. F. Fitzgibbon
	Nellie T. Wharton	Hopedale	25	1st	Milford
June 26	Joseph A. Stratton	Hopedale	34	1st	Rev. W. H. Commons
	Marion Moss	Whitinsville	21	1st	Whitinsville
June 28	Albert Colbi	Hopedale	35	2nd	Rev. Erminio Lona,
	Adelgisa (Cantilli) Tontini	Hopedale	28	2nd	Milford
June 28	Charles H. Roberts	Hopedale	28	1st	Rev. Frank T. Pomeroy,
	Edna E. Aldrich	Hopedale	21	1st	Milford
Aug. 6	George Ameer	Boston	28	1st	Rev. Charles F. Niles,
	Lois A. Congdon	Mendon	25	1st	Hopedale
Sept. 1	Joseph Ambrogi	Hopedale	25	1st	Rev.Fabian V.O'Connell
	Helen E. Burke	Hopkinton	22	1st	Hopkinton
Sept. 22	Forrest V. LeMier	Milford	20	1st	Rev. Leo Sella
	Bertha O. Consolette	Hopedale	19	1st	Milford
Sept. 24	William H. Barney	Hopedale	58	2nd	Rev. E. M. A. Bleakney,
	Edna L. Pierce	Hyde Park	24	1st	Hyde Park. Boston
Oct. 1	Harry A. Davis	Hopedale	45	2nd	Rev. Carleton L.Feener.
	Esther C. Hendricks	Holden	39	1st	Holden
Oct. 9	William H. Grayson	Hopedale	29	1st	Rev. Julian S. Cutler,
	Nina (Leware) Ducharme	Pawtucket, R.I.	26	2nd	Pawtucket, R. I.
Oct. 16	Albert J. Dufault	Hopedale	23	1st	Rev. David F. McGrath,
	Mildred (Pratt) Garnsey	Hopedale	28	2nd	Milford
Oct. 23	Joseph S. Boucher	Hopedale	38	1st	Rev. James A. Dunphy,
	Almira N.(Cooper) Dana	Upton	36	2nd	Milford
Nov. 1	Paul C. Grant Jr.	Springfield	23	1st	Rev. Carleton L.Feener,
	Gladys O. Davis	Hopedale	22	1st	Hopedale
Nov. 2	Leon A. Smith	Hopedale	33	2nd	Rev. Chester H. Howe,
	Margaret MacNicol	Brookline	22	1st	Framingham
Nov. 8	Oresto Luzi	Milford	25	1st	Wm. H. Jordan, J. P..
	Elizabeth (Bacchiocci) Sabbatucci	Hopedale	25	2nd	Hopedale
Nov. 11	Aime R. Senecal	Enfield, N. H.	21	1st	Rev. Wm.F.Pendergast,
	Sarah A. Marsh	Hopedale	26	1st	Enfield, N. H.
Nov. 11	Henry C. Bridge	Medfield	24	1st	Rev. Geo. H. Coffin,Jr.,
	Grace E. Dow	Hopedale	23	1st	Medfield
Nov. 14	Asa H. Jones	Hopedale	37	1st	Rev. Carleton L.Feener,
	Constance (Ducharme) Morton	Hopedale	24	2nd	Hopedale
Nov. 25	Thomas J. Glennon	Milford	34	1st	Rev. David F. McGrath
	Gertrude M. Crawford	Hopedale	26	1st	Milford
Nov. 27	William Hogarth	Hopedale	30	1st	Rev. John P. Phelan,
	Alice C. Devlin	Whitinsville	28	1st	Whitinsville
Nov. 27	George R. King	Hopedale	61	3rd	Rev.Alexander Wiswall,
	Lillian U. (Irons) Hoel	Hopedale	51	2nd	Uxbridge
Nov. 29	Earl C. Simmons	Hopedale	21	1st	Rev. Carleton L.Feener,
	Gertrude E. White	Hopedale	18	1st	Hopedale
Dec. 27	William Brown	Hopedale	47	3rd	Rev. Carleton L.Feener,
	Emma F. Marshall	Hopedale	42	1st	Hopedale

DEATHS REGISTERED IN 1919

DATE	NAME OF DECEASED	AGE Y	AGE M	AGE D	CAUSE OF DEATH	PLACE OF BIRTH
Jan. 3	William H. Hatch	33	2	12	Bronchial Pneumonia	Upton
Jan. 6	Blanche P. (Weeks) Chapman	30	4	17	Bronchial Pneumonia	Norwich, Conn.
Jan. 7	Michael Casey	52	6	6	Cerebral Hemorrhage	Milford
Jan. 10	Herbert A. Hixon	65	10	15	Gangrene of Foot	Medway
Jan. 16	Maria (Mills) Lane	72	7	1	Cerebral Hemorrhage	England
Feb. 17	John A. Caffey	39	6	10	Peritonitis	Alabama
Feb. 20	Albion H. French	43	10	18	Bronchial Pneumonia	Worcester
Feb. 22	Regina Bagnoli	—	—	27	Premature Birth	Hopedale
Feb. 23	Frances (Barker) Ellsworth	79	9	12	Apoplexy	Ohio
Feb. 23	William P. Beals	75	0	3	Lobar Pneumonia	Stoughton
Feb. 25	William McCaslin	45	8	0	Lobar Pneumonia	Lansingburg, N. Y.
Feb. 27	George W. Horton	67	0	21	Chronic Nephritis	Norwich, Conn.
Mar. 6	Ethel V. (Albee) Aldrich	33	11	24	Broncho Pneumonia	Milford
Mar. 30	Sarah M. (Pearson) Davenport	76	1	10	Arterio Sclerosis	Corinth, Me.
April 14	Ellen (Burke) Lloyd	61	8	21	Carcinoma	Hopkinton
May 7	Louise (Murray) Boover	53	0	18	Carcinoma	Canada
May 9	Henrietta (Walker) Day	72	1	6	Cerebral Apoplexy	Milford
May 14	Hiram B. Leonard	53	5	23	Cerebral Hemorrhage	Sharon
May 20	William D. Stearns	84	8	25	Carcinoma	Amherst. N. H.
June 10	William M. Phillips	68	10	15	Cerebral Apoplexy	No. Scituate, R. I.
June 14	Nancy B. (Thurston) French	68	0	2	Carcinoma	Boscawen, N. H.
June 15	Mary (McMahon) Moore	83	10	0	Cerebral Hemorrhage	Ireland
June 22	Susan (Preston) Draper	65	8	6	Chronic Nephritis	Lexington, Ky.
June 24	Charles H. Williams	35	4	28	Rupture of Aneurism of Abdominal Aorta	Lancaster
July 6	Augustus W. Westcott	67	10	7	Carcinoma	No. Scituate, R. I.
July 10	Annie (Irvine) Branch	67	1	15	Arterio Sclerosis	Ireland
July 15	Charles E. Robbins	67	4	6	Cerebral Apoplexy	Grafton
July 26	William H. Berry	63	0	20	Cerebral Apoplexy	Nantucket
Aug. 5	I. Plummer Taft	62	6	4	Uremic Coma	California
Aug. 15	Catherine (Connors) Chapdelaine	63	—	—	Cardiac Embolism	Boston
Aug. 23	Margaret I. (Cannon) Moore	71	6	1	Chronic Nephritis	New York
Sept. 7	Isabel G. McComb	83	5	9	Arterio Sclerosis	Providence, R. I.
Sept. 9	Charles F. Burns	4	3	5	Mitral Regurgatation and Rheumatism	Milford
Sept. 14	Rosabelle (Allen) Allen	76	2	2	Capillary Bronchitis	Yarmouth, N. S.
Sept.	Sarah (Cash) Ostrom	53	9	21	Dementia Paralytia	New York Mills, N.Y.
Oct. 9	Annie (Robinson) (Donohoe)	69	11	28	Apoplexy	Prince Edward Is.
Oct. 31	Stillborn					
Nov. 13	Quincy A. Fletcher	72	10	20	Bronchitis	Acton
Nov. 25	Clara F. (McCaslin) Hersey	44	7	2	Carcimona	Lansingburg, N. Y.
Nov. 25	Walter L. McLeod	46	11	11	Tuberculosis	Scotland
Dec. 1	Edward P. Marshall	82	5	9	Angina Pectoris	Pittstown, N. Y.
Dec. 6	Frank E. Letourneau	62	—	—	Cerebral Apoplexy	Canada
Dec. 9	Thomas J. Curley	62	9	3	Cerebral Apoplexy	Mendon
Dec. 10	Neilie J. (Cunningham) Hill	57	11	25	Operation for Gall Stone	Mendon
Dec. 11	Charles E. Scates	78	1	21	Angina Pectoris	Dover, N. H.

Parents and others are requested to carefully examine the above lists and if any errors or omissions are discovered report them at once to the town clerk, that the record may be corrected, as it is of importance that the records of Vital Statistics should be complete. Herewith are extracts from the Revised Laws of Massachusetts, Vol. 1, Chap. 29, as amended by Chap. 280, Acts of 1912.

Section 1. Physicians and midwives shall within forty-eight hours after the birth of every child in cases of which they were in charge, mail or deliver to the clerk of registrar of the city or town in which the birth occurred a notice stating the date and place of birth, giving the street number, if any, the number of the ward in a city and the family name. Failure to mail or deliver the said notice shall be punished by a fine not exceeding twenty-five dollars for each offence. The notice required by this section need not be given if the notice required by the following section is given within forty-eight hours after the birth occurs.

Section 2. Physicians and midwives shall make and keep a record of the birth of every child in cases of which they were in charge and shall, within fifteen days after the birth, mail or deliver to the clerk or registrar of the city or town in which the birth occurred a report of the birth, stating the date and place, the name, if any, of the child, its sex and color, and the names, ages, places of birth, occupations and residence of the parents, giving the street number, if there be any, and the number of the ward in a city, the maiden name of the mother, and whether or not the physician or midwife signing the birth return personally attended the birth. If the child is illegitimate, the name and other facts relating to the father shall not be stated except at the request in writing of both the father and mother filed with the return. The record to be kept by the physician or midwife, as above provided, shall also contain the facts hereby required to be reported to the city or town clerk. The fee of the physician or midwife shall be twenty-five cents for every birth so reported, which shall be paid by the city or town where the report is made, upon presentation to the city or town treasurer of a certificate from the city or town

clerk stating that the said birth has been properly reported to him. The report required to be made by this section is in addition to the report required to be made by the preceding section, and as above provided, if made within forty-eight hours of the birth, the report required by the preceding section shall not be required. A physician or midwife who neglects to make and keep the record hereby required, or who neglects to report in the manner specified above each birth within fifteen days thereafter, shall for each offense forfeit a sum not exceeding twenty-five dollars. The city or town clerk or registrar shall file daily with the local board of health a list of all births reported to him, giving the following facts: date of birth, sex, color, family name, residence, ward, physician or midwife.

SECTION 6. Parents within forty days after the birth of a child, and every household, within forty days after the birth in his house, shall cause notice thereof to be given to the clerk of the city or town in which such child is born.

Blanks can be obtained on application to the town clerk.

Respectfully submitted,

WM. H. JORDAN,

Town Clerk.

TREASURER'S REPORT, 1919.

All details of accounts not elsewhere shown will be found in this report. E. D. Bancroft, Treasurer.

Corporation, Bank and Street Railway Tax in account with E. D. Bancroft, Treasurer.

By Cash, 1919 Corporation Tax, Public Service		$4,723 80
Cash, 1919 Corporation Tax Business		1,780 35
Cash, 1919 Bank Tax		38,024 62
Cash, 1917 Income Tax		642 00
Cash, 1918 Income Tax		4,498 00
Cash, 1919 Income Tax		46,422 31
Cash, 1919 Street Railway Tax		23 02
Cash, 1919 General School Fund		2,227 76
To 1919 Corporation Tax, Public Service	$4,723 80	
1919 Corporation Tax Business	1,780 35	
1919 Bank Tax	38,024 62	
1917 Income Tax	642 00	
1918 Income Tax	1,498 00	
1919 Income Tax	46,422 31	
1919 Street Railway Tax	23 02	
1919 General School Fund	2,227 76	
	$95,341 86	$95,341 86

LIBRARY TRUST ACCOUNT, in account with E. D. BANCROFT, Treasurer.

By Balance from last account		$28,000 00
Cash from Est. Frances E. Colburn..		9,715 15
Cash, interest from investment		1,645 65
Unexpended balance, 1918 account ..		2,726 76
To Balance, invested	$37,715 15	
Unexpended balance in Treasurer's hands	1,475 13	
Expended by Library in general expenses	2,897 28	
	$42,087 56	$42,087 56

DETAIL OF LIBRARY TRUST FUND.

Joseph B. Bancroft, Bancroft fund	$1,000 00
Estate Joseph B. Bancroft, Bancroft fund	1,000 00
Lilla B. Bracken, Sarah M. Whipple fund	1,000 00
Estate Lura B. Day, Bancroft-Day fund	5,000 00
Estate Lura B. Day, Joseph B. and Sylvia W. Bancroft fund...	20,000 00
Estate Frances E. Colburn, Frances E. Colburn fund	9,715 15
Total	$37,715 15

STATE AID in account with E. D. BANCROFT, Treasurer.

By Amount received from State on 1918 account		$248 00
Balance due from State on 1919 account		216 00
To Amount charged State on 1918 account	$248 00	
Amount paid on orders and charged State on 1919 account	216 00	
	$464 00	$464 00

PARK TRUST ACCOUNT in account with E. D. BANCROFT, Treas.

By Balance from last account		$1,500 00
Cash, interest from investment		69 24
To Balance invested	$1,500 00	
Cash, paid Park Dept.	69 24	
	$1,569 24	$1,569 24

DETAIL OF PARK TRUST FUND.

William F., George A. and Eben S. Draper	$1,500 00

POOR DEPARTMENT TRUST ACCOUNT, in account with E. D. BANCROFT, Treasurer.

By Cash, Estate Jessie Preston Draper		$5,000 00
Cash, interest from investment		200 00
To balance invested	$5,000 00	
Cash, paid Poor Dept.	200 00	
	$5,200 00	$5,200 00

DETAIL OF POOR DEPARTMENT TRUST FUND.

Estate Jessie Preston Draper	$5,000 00

CEMETERY TRUST ACCOUNT, in account with E. D. BANCROFT, Treasurer.

By balance from last account		$2,379 00
Cash, interest from investment		109 81
To balance invested	$2,379 00	
Cash, paid Cemetery	109 81	
	$2,488 81	$2,488 81

DETAIL OF CEMETERY TRUST FUND.

Burlingate Lot	$100 00
Sarah M. Whipple	100 00
Sally Whipple	100 00
Margaret Humphrey	250 00
Joseph B. Bancroft	500 00
Frank J. and Grace M. Dutcher	150 00
S. B. Holbrook	100 00
L. H. Ballou	200 00
Mary Draper	14 00
A. T. Field, account Thwing Lot	150 00
P. W. Moody, account Lot 45	50 00
W. G. Comstock	50 00
Mary J. Jacques	100 00
J. A. Edmands	100 00
George Scriven	65 00
George H. Cole	100 00
Frank H. French	75 00
Estate Emily Albee	75 00
Estate Medora Whitney	100 00
Total	$2,379 00

Summary of Investment of All Trust Funds.

By Amount of foregoing funds at cost held by E. D. Bancroft, Treasurer		$46,594 15
To investment in Telephone Bonds....	$14,875 00	
Chicago, Milwaukee and St. Paul Convertible 5s	7,249 26	
Chicago, Milwaukee and St. Paul Refunding 4 1-2s	4,425 00	
Baltimore & Ohio R. R. Co. 3 1-2s ..	4,426 25	
United Kingdom of Great Britian and Ireland 5 1-2s	10,100 00	
U. S. Liberty Loan 4s	5,000 00	
Milford Savings Bank	518 64	
	$46,594 15	$46,594 15

Summary of Outstanding Accounts, Unpaid Dec. 31, 1919.

State of Massachusetts, State Aid, 1919 account	$216 00
State of Massachusetts, account of dependent mothers	290 00

E. D. Bancroft, Treasurer, in account with Town of Hopedale

To balance from 1918 account	$22,924 05
Collector, 1919 account	22,816 16
Corporation Tax, Public Service, 1919 account	4,723 80
Corporation Tax, business, 1919 account	1,780 35
Bank Tax, 1919 account	38,024 62
Income Tax, 1917 account	642 00
Income Tax, 1918 account	1,498 00
Income Tax, 1919 account	46,422 31
State of Massachusetts, State Aid, 1918 account	248 00

State of Massachusetts, poor department, on account of dependent mothers	1,082 47
State of Massachusetts, school department, tuition of State wards	99 00
State of Massachusetts, income Tax for general school purposes	2,227 76
Incidental dept., J. J. Gibbs, druggist license	1 00
Incidental dept., A. M. Smith, bowling alley and pool table licenses	6 00
Incidental dept., M. Sneiderman, junk license	25 00
Incidental dept., S. Rosenfeld, junk license	25 00
Incidental dept., court fines	60 00
Incidental dept., fees, Sealer of Weights and Measures	67 36
Incidental dept., sundries	8 05
Town Hall, rents 1919	1,537 00
Albee Cemetery lot, trust fund interest	3 46
Whitney Cemetery lot, trust fund interest	4 62
Interest on Bank deposits	626 38
Interest on Trust funds	1,901 66
Tree Warden, dept. sundries	365 98
Board of Health, sundries	267 75
Poor dept., received from Town of Milford	296 91
Poor dept., Trust fund income	200 00
Highway dept., sewer tax	201 67
Highway dept., St. Ry. excise tax, 1918 account	418 51
Highway dept., St. Ry. excise tax, 1919 account	696 21
Highway dept., St. Ry. tax from State	23 02

Highway dept., sundries, 1919 account	2,759 64	
Fire dept., sundries, 1919 account....	199 18	
Park dept., sundries, 1919 account ...	758 00	
Park dept., Trust fund income	69 24	
School dept., sundries, 1919 account..	245 19	
Library dept., dog licenses	146 13	
Library dept., fines, sale of books, etc.	148 73	
Library dept., Trust fund income....	1,645 65	
Library dept., Frances E. Colburn, fund	9,715 15	
Borrowed money	40,000 00	
By amounts paid:—		
Incidental dept., sundries		$8,801 93
Town Hall		2,431 66
State Aid		216 00
Albee Cemetery Lot		3 46
Whitney Cemetery Lot		4 62
Interest		897 23
Interest, Trust fund accounts		1,901 66
State and County taxes		17,608 00
Memorial Day		100 00
Street Lighting account		4,068 00
Water account		3,250 00
Tree Warden		3,132 35
Board of Health		259 85
Poor dept.		3,484 94
Highway dept.		25,291 19
Fire dept.		6,484 94
Park dept.		4,076 74
School dept.		28,344 19
Library dept.		5,692 14
Library Trust fund, invested		9,715 15
Borrowed money		40,000 00
Balance		39,146 96
	$204,911 01	204,911 01

SUMMARY OF APPROPRIATIONS, CASH RECEIPTS AND BALANCES FOR YEAR ENDING DEC. 31, 1919.

	Appropriations.	Cash Receipts.	Amts. Unpaid.	Overdrawn.	Unexpended.
School department:—					
General,	$28,000 00	$344 19	$	$	
Library department,	2,500 00	4,667 27			$1,475 13
Highway department:—					
General, including					
Sidewalks and Street Watering,	10,000 00	4,093 05			41 43
West Main St. sidewalk,	1,200 00				25 30
Hopedale St. repairs,	3,000 00				70 31
Hope St. bridge,	5,500 00				3,075 77
Oak St.,	1,865 35				
New truck,	4,000 00	6 00			1,160 40
Fire department:—					
General,	5,700 00	199 18			74
New Hose,	500 00				12 50
Forest Fires,	100 00				1 00
Incidentals,	9,500 00	192 41			890 48
Water account,	3,250 00				
Street Lighting,	4,100 00				32 00
Interest,	500 00	626 38			229 15
Memorial Day,	100 00				
Town Hall,	500 00	1,537 00		394 66	
Albee Cemetery Lot,		3 46			
Whitney Cemetery Lot,		4 62			
Tree Warden,	3,000 00	365 98			233 63
Board of Health,	1,000 00	267 75			1,007 90
Park department,	3,250 00	827 24			50
State Aid,		248 00	216 00		
Poor department, including					
Dependent Mothers account,	4,000 00	1,579 38			2,094 44
Library Trust Fund,		9,715 15			
Borrowed Money,		40,000 00			
State and County Tax,	40,000 00				22,392 00
Interest on Trust Fund,		1,901 66			

Balance on hand January 1, 1919.....	$22,924 05	
Total receipts for year	181,986 96	
		$204,911 01
Total cash expenditures on 1919 account		165,764 05
Balance to general fund as shown in cash report ...		$39,146 96

REPORT OF THE SELECTMEN

For the Year Ending December 31, 1919.

INCIDENTAL ACCOUNT.

By Appropriaiton			$8,000 00
Appropriation, Legal Expenses			500 00
Appropriation, Legal Expenses			1,000 00
Licenses			57 00
Court Fees			60 00
Fees, Sealer of Weights and Measures			67 36
Coburn Fund, Library Department			9,715 15
Sundries			8 05
To Selectmen:			
Salaries	$250 00		
Expenses	100 73		
		$350 73	
Treasurer:			
Salary	100 00		
Expense of Treasurer's bond	80 00		
		180 00	
Town Clerk:			
Salary	50 00		
Expenses	13 53		
		63 53	
Tax Collector:			
Salary	275 00		
Expenses	49 94		
		324 94	

Assessors:		
Salaries	325 00	
Expenses	245 64	
		570 64
Election and Registration:		
Salaries, Registrars ..	110 00	
Labor at Polls	43 00	
Expenses	26 15	
		179 15
Law:		
Town Counsel	500 00	
Expenses	300 00	
		800 00
Sealer Weights and Measures:		
Salary	100 00	
Expenses	36 24	
		136 24
Police:		
Salaries	2,880 75	
Expenses	41 39	
		2,922 14
Auditor:		
Salary	50 00	
Insurance		1,484 54
Soldiers' Relief		240 00
Cemeteries:		
Labor, So. Hopedale Cemetery		17 42
Sundry and Unclassified:		
Bonds purchased with Colburn Fund	$9,715 15	
Printing Town Reports	164 35	
W. F. Durgin.....	15 50	
Certification Town Notes	4 00	
Sixth Class License	25	
Milford Water Co....	21 67	

Staples & Gould	60		
Soldiers' Exemption ..	50 23		
Special State Tax ...	726 00		
S. E. Kellogg.....	500 00		
		$11,197 75	
Balance Unexpended		890 48	
		$19,407 56	$19,407 56

TOWN HALL.

By Appropriation		$500 00
Rents		1,537 00
To Janitors' Salaries	$1,071 00	
Heating	759 82	
Lighting	167 36	
Water	66 50	
Repairs	366 98	
Balance overdrawn		394 66
	$2,431 66	$2,431 66

STATE AID.

To Orders Drawn	$216 00	
By Amount Due from State		$216 00
	$216 00	$216 00

EMILY ALBEE CEMETERY LOT.

By interest		$3 46
To labor	$3 46	
	$3 46	$3 46

WHITNEY CEMETERY LOT.

By interest	$4 62	
To labor		$4 62
	$4 62	$4 62

INTEREST.

By Appropriation		$500 00
Interest from Bank deposits		626 38
To Milford Savings Bank	$897 23	
Unexpended balance	229 15	
	$1,126 38	$1,126 38

INTEREST ON INVESTED TRUST FUNDS.

By interest from Trust funds		$1,901 66
To Hopedale Village Cemetery	$101 73	
Incidental Department	8 08	
Park Department	69 24	
Library Department	1,522 61	
Poor Department	200 00	
	$1,901 66	$1,901 66

TAXES.

By Appropriation		$40,000 00
To State	$12,100 00	
County	5,508 00	
Unexpended balance	22,392 00	
	$40,000 00	$40,000 00

MEMORIAL DAY.

By Appropriation	$100 00	
To Post 22, G. A. R.		$100 00
	$100 00	$100 00

STREET LIGHTING.

By Appropriation		$4,100 00
To Milford Electric Light & Power Co.	$4,068 00	
Unexpended balance	32 00	
	$4,100 00	$4,100 00

WATER FOR FIRE PURPOSES.

By Appropriation		$3,250 00
To Milford Water Co.	$3,250 00	
	$3,250 00	$3,250 00

E. A. DARLING,
C. F. AUSTIN,
A. A. WESTCOTT,
Selectmen.

REPORT OF THE TREE WARDEN

For the Year Ending December 31, 1919.

By Appropriation:—		
For Tree Warden		$1,000 00
Gypsy and Brown Tail Moth Ex-extermination		2,000 00
By sundry credits		365 98
To Brackett, Shaw & Lunt	$346 00	
J. M. Hardy	202 50	
Draper Corporation	7 12	
Staples & Gould	316 50	
Clark Ellis & Sons	39 85	
Labor	2,220 38	
Balance unexpended	233 63	
	$3,365 98	$3,365 98

C. E. NUTTING,
Tree Warden.

REPORT OF THE BOARD OF HEALTH

For the Year Ending December 31, 1919.

By Appropriation		$1,000 00
Amount received account Influenza cases, 1918		267 75
To Vital Statistics	$64 25	
Quarantine	118 00	
Expenses	77 60	
Unexpended balance	1,007 90	
	$1,267 75	$1,267 75

E. A. DARLING,
C. F. AUSTIN,
A. A. WESTCOTT,
Board of Health.

REPORT OF
THE OVERSEERS OF THE POOR
For the Year Ending December 31, 1919.

By Appropriation			$3,000 00
Appropriation, Dependent Mothers..			1,000 00
Received from State of Massachusetts			1,082 47
Received from Town of Milford			296 91
Interest on Trust Fund			200 00
To Outside Relief:—			
Aid rendered account of other towns	$132 91		
Aided in Private Families	1,188 43		
Aided in Hospitals	113 85		
Aided in State Institutions	146 00		
		$1,581 19	
Mothers' Aid:—			
Aid rendered by this town	$1,648 64		
Aid rendered account of other towns	254 66		
		$1,903 30	
Expenses		45	
Unexpended balance		2,094 44	
		$5,579 38	$5,579 38

E. A. DARLING,
C. F. AUSTIN,
A. A. WESTCOTT,
Overseers of the Poor.

REPORT OF FENCE VIEWERS

For the Year Ending December 31, 1919.

No Complaints.

E. A. DARLING,
C. F. AUSTIN,
A. A. WESTCOTT,
Fence Viewers.

SUMMARY.

	Appropriations.	Due from State.	Cash Received.	Total.	Expended.	Unexpended Balance.	Exceeded Appropriations.
Incidental	$ 9,500 00		$9,907 56	$19,407 56	$18,517 08	$890 48	
Street lights	4,100 00			4,100 00	4,068 00	32 00	
State Aid		$216 00		216 00	216 00		
Water for fires	3,250 00			3,250 00	3,250 00		
Memorial Day	100 00			100 00	100 00		
Interest	500 00		626 38	1,126 38	897 23	229 15	
Interest on Invested trust funds			1,901 66	1,901 66	1,901 66		
State and County Taxes	40,000 00			40,000 00	17,608 00	22,392 00	
Tree Warden	3,000 00		365 98	3,365 98	3,132 35	233 63	
Town Hall	500 00		1,537 00	2,037 00	2,431 66		$394 66
Board of Health	1,000 00		267 75	1,267 75	259 85	1,007 90	
Overseers of Poor	4.000 00		1,579 38	5,579 38	3,484 94	2,094 44	
Total	$65,950 00	$216 00	$16,185 71	$82,351 71	$55,866 77	$26,879 60	$394 66

APPRAISEMENT OF TOWN PROPERTY, JANUARY 1, 1919.

Town House	$50,000 00
Town House, lot	1,000 00
Town House, store fixtures	100 00
Town House, post office equipment	1,200 00
Pest House and lot	1,000 00

SCHOOLS.

School House, Hopedale Street	$20,000 00
School House, lot, 1-2 acre	600 00
School House, South Hopedale	2,000 00
School House, lot, 1 acre	300 00
School House, Dutcher Street	50,000 00
School House, lot 1 acre	1,200 00
School House, Park Street	37,500 00
School House, lot, Park Street	1,000 00
High School Building	35,000 00
High School Building, land, 3 acres	1,000 00

LIBRARY.

Public Library	$15,000 00
Bancroft Memorial Library	35,000 00
Mrs. Susan Preston Draper fountain	15,000 00
Library lot	2,000 00

PARK.

Band Stand	$1,000 00
Comfort Station	1,000 00
Bath House	1,000 00
Tool House	200 00
Darling Hill Shelter	300 00
Land, 262 acres	20,500 00

FIRE.

Apparatus	$27,700 00
New Fire Station	40,000 00
New Fire Station, lot	2,000 00

POLICE.

Equipment	$50 00

TREE WARDEN.

Spraying Outfit	$1,600 00
Small tools and material	100 00

HIGHWAY PROPERTY.

Stone Crusher and engine	$ 775 00
Five Snow Plows	100 00
Small tools	75 00
2 Watering Carts	200 00
Eleven stand pipes	110 00
Buildings	1,600 00
175 tons trap rock	393 75
75 yards gravel	100 00
Road Machine	125 00
Pump	60 00
Sweeper	125 00
Spraying machine for distributing road oil	150 00
Steam Roller	1,750 00
2 Tank wagons	225 00

APPROPRIATIONS RECOMMENDED BY THE SELECTMEN FOR 1919.

Memorial Day	$ 100 00
Incidentals	8,000 00
Interest	500 00
Street Lights	4,100 00
Water for fire purposes	3,300 00
Town Hall	500 00
Support of the Poor	3,000 00
Tree Warden	1,000 00
Suppression of Gypsy Moths	2,000 00

E. A. DARLING,
C. F. AUSTIN,
A. A. WESTCOTT,
Selectmen of Hopedale.

REPORT OF THE SEALER OF WEIGHTS AND MEASURES For the Year Ending December 31, 1919.

I have tested and sealed the following scales, weights and measures:

17 Platform Scales over 5,000 lbs.
76 Platform Scales under 5,000 lbs.
4 Computing Scales.
28 Counter Balances.
6 Spring Scales.
5 Ice Wagon Scales.
1 Apothecary Scale.
418 Weights.
28 Liquid Measures.
4 Yard Sticks.
2 Measuring Pumps.

I have condemned:

1 Spring Scale.
2 Platform Scales under 5,000 lbs.

I have adjusted:

2 platform scales over 5,000 lbs.
6 Platform Scales under 5,000 lbs.

I have made:

215 Reweighings of Food Stuff.
209 Inspections of Food Stuff.
5 Inspections of Milk Wagons.
2 Inspections of Junk Wagons.
17 Inspections of Peddlers' Licenses.

I have collected in fees and turned over to the Town $67.36.

Respectfully submitted,

CHARLES W. WHEELER,

Sealer of Weights and Measures.

REPORT OF INSPECTOR OF ANIMALS.

Hopedale, Mass., Dec. 31, 1919.

To the Board of Selectmen of Hopedale.

Gentlemen:—I submit to you my report for the year as Inspector. A general inspection of all cattle and swine and the premises where the same were kept, was made during the year 1919 and a written report of the same was sent to the State Board of Animal Industry. Two cases were reported and the animals condemned for Tuberculosis.

Respectfully submitted,

ALFRED W. LAMB,

Inspector of Animals.

REPORT OF
THE ROAD COMMISSIONERS
For the Year Ending December 31, 1919.

	Dr.	Cr.
By Appropriation		$10,000 00
Sewer Assessments		201 67
Material sold		760 55
Work for outside parties (labor and material)		1,193 09
Street Railway Tax returned by State		23 02
Street Railway Tax returned by Tax Collector		1,114 72
From other Town Departments		800 00

GENERAL REPAIRS.

To Labor	$7,283 78
Material	5,180 80
Henry Patrick Co.	29 33
E. D. Bancroft, Treasurer	9 47
J. M. Demers	1 20
Milford Water Co.	11 23
Standard Oil Co.	411 50
New England Tel. & Tel. Co.	23 10
Harvey W. Leggee	21 40
Draper Corporation	45 59
Hopedale Coal & Ice Co.	83 30
C. B. Dolge Co.	52 50
Buffalo Steam Roller Co.	9 50

	Dr.	Cr.
Harold L. Bond Co.	27 86	
Bowker & Barnard	6 75	
Mechanic Motor Supply Co.	45 45	
N. E. Road Machinery Co.	47 00	
Town of Milford (Sewer Dept.)	105 00	
Geo. A. Draper	50 00	
Town of Milford (Highway Dept.)	144 00	
Grafton & Upton R. R. Co.	7 83	
Werber & Rose	50 00	
John M. MacLauchlan	50 00	
Commonwealth of Massachusetts	118 92	
Clark Ellis & Sons	68 11	
A. P. Clarridge	40 00	
Town of Milford, (Flushing Sewers)	40 00	
Chandler C. Fiske Estate	22 50	
SIDEWALKS.		
To Hopedale Coal & Ice Co.	$48 75	
J. M. Demers	16 75	
STREET WATERING.		
	00	
	$14,051 62	
Balance Unexpended	41 43	
	$14,093 05	$14,093 05
TRUCK.		
By Appropriation		$4,000 00
Massachusetts Highway Commission		6 00
To Autocar Sales & Service Co.	$2,815 30	
Massachusetts Highway Commission	10 00	
Draper Corporation	20 30	
Balance Unexpended	1,160 40	
	$4,006 00	$4,006 00

WEST MAIN STREET SIDEWALKS.

	Dr.	Cr.
By Appropriation		$1,200 00
To Labor	$806 50	
Material	368 20	
Balance Unexpended	25 30	
	$1,200 00	$1,200 00

HOPEDALE STREET.

By Appropriation		$3,000 00
To Labor	$1,894 32	
Material	1,035 37	
Balance Unexpended	70 31	
	$3,000 00	$3,000 00

OAK STREET.

By Appropriation		$1,865 35
To Draper Corporation	$1,865 35	
	$1,865 35	$1,865 35

HOPE STREET BRIDGE.

By Appropriation		$5,500 00
To E. C. Hammond	$2,064 00	
Grafton & Upton R .R. Co.	360 23	
Balance Unexpended	3,075 77	
	$5,500 00	$5,500 00

SUMMARY.

Departments.	Appropriations.	Credits for Outside work, etc.	Total Credits.	Amount Expended.	Unexpended Balance.
General Repairs, Sidewalks, and Street Watering	$10,000 00	$4,093 05	$14,093 05	$14,051 62	$ 41 43
Truck	4,000 00	6 00	4,006 00	2,845 60	1,160 40
West Main St. Sidewalks	1,200 00		1,200 00	1,174 70	25 30
Hopedale Street	3,000 00		3,000 00	2,929 69	70 31
Oak Street	1,865 35		1,865 35	1,865 35	
Hope Street Bridge	5,500 00		5,500 00	2,424 23	3,075 77
Totals	$25,565 35	$4,099 05	$29,664 40	$25,291 19	$4,373 21

CHARLES E. PIERCE,
GEORGE A. DRAPER,
DANA OSGOOD,

Road Commissioners.

FIRE STATION DECEMBER 20 1919

REPORT OF THE ENGINEERS OF FIRE DEPARTMENT

For the Year Ending December 31, 1919.

By Appropriation		$5,700 00
Milford Water Company		27 96
American LaFrance Fire Engine Co.		7 50
Park Commission		6 00
Sales of Gasoline, Tel Tolls, etc.		157 72
		$5,899 18
To Pay of members, incidentals, etc.:		
Pay of Engineers	$396 00	
Combination No. 1	485 00	
Chemical No. 1	341 00	
Ladder No. 1	384 00	
E. S. Newhall, Collector	54 00	
Salaries of men at Station	2,382 00	
H. B. Leonard (Fire Police)	10 00	
M. J. Creamer (driver)	35 00	
G. F. Creamer (driver)	12 00	
J. J. Creamer (driver)	9 00	
A. H. Jones (driver)	13 00	
R. H. Brown, (driver)	12 00	
Sherbourne-Coughlin Express	5 61	
Louis Blanchet (labor on fire alarm)	78 00	
Gamewell Fire Alarm Telegraph Co.	11 27	
Draper Corporation (supplies)	9 81	
A. H. McKenzie (labor on fire alarm)	116 00	
Milford Electric Light & Power Co.	237 52	
N. E. Telephone & Telegraph Co. ..	46 54	

N. E. Telephone & Telegraph Co. (tolls)	28 61	
Wetmore-Savage Company (supplies)	68 60	
Standard Oil Company	357 01	
Knox Motors Associates	95 45	
G. & U. R. R. Co. (freight)	1 56	
Auto Sales Company (supplies)	2 75	
Mechanics Motor Supply Co., (oil)	72 00	
J. J. Gibbs' (supplies)	50	
Hopedale Coal & Ice Co. (ice)	35 24	
Hopedale Coal & Ice Co. (fuel)	367 34	
Milford Daily News Company	1 80	
J. P. Hoberg (fertilizer)	3 25	
H. A. Cass (supplies)	6 30	
A. I. French (carting ashes)	3 00	
P. A. Phipps (carting ashes)	4 00	
Milford Laundry	86 04	
Henry L Patrick Co. (merchandise)	19 51	
T. H. Craddock (merchandise)	11 61	
Brierly-Lombard Company (tissue-towels)	11 62	
The Forbes Company (printing)	4 50	
Avery & Woodbury Co.	3 75	
H. C. Dalman Co. (brushes)	9 37	
E. L. Coffin	1 00	
C. H. Kimball	1 00	
J. M. Hardy	9 50	
Milford Water Company	55 38	
Unexpended Balance	74	
		$5,899 18

FOREST FIRES.

By Appropriation		$100 00
To Standard Oil Co.	$25 50	
J. B. Chapin (expended)	73 50	
Unexpended balance	1 00	
		$100 00

HOSE.

By Appropriation		$500 00
To Eureka Fire Hose Mfg. Co.	$487 50	
Unexpended balance	12 50	
		$500 00

ROSTER OF FIRE DEPARTMENT.

BOARD OF ENGINEERS.

Samuel E. Kellogg, Chief.

Joseph B. Chapin, Asst. Chief and Clerk.

A. W. Lamb, 2nd Assistant.

MEMBERS.

Ladder Co. No. 1.

F. G. Crockett, Captain	W. E. Clough
C. W. Wheeler, Lieutenant	J. J. Grant
F. E. Crockett, Clerk	A. G. Thayer
R. A. Sadler	D. A. Sanborn
J. S. Smart (sub.)	C. H. Draper (sub)

Combination No. 1.

T. H. Craddock, Captain	G. G. Bayley
J. A. Monahan, Lieutenant	G. E. Creamer
N. R. Richardson, Clerk	Milton Doxey
W. N. Draper	W. E. Taylor
F. L. Arnold	Fred Lee
C. A. Young (sub)	L. E. Wells (sub)

Chemical No. 1.

W. E. Whitney, Captain
J. A. Hanley, Lieutenant
Geo. P. Shephard, Clerk
H. P. Crawford
R. H. Brown
E. A. Smith
J. J. Creamer
E. L. Hilton (sub)
W. H. Shannahan (sub)

Stewards and Drivers: A. W. Lamb, L. H. Barrows.

Drivers: M. J. Creamer, G. F. Creamer, J. J. Creamer, R. H. Brown.

RECORD OF FIRES.

Jan. 11. Still alarm, 8.05 P. M. Chimney, Mrs. L. B. Gaskill, South Hopedale.
Jan. 31. House call, Milford Pink Granite Company, Milford.
Feb. 1. Still alarm, 10.15 A. M. Brush, Jones Road.
Feb. 3. Still alarm, 1.45 A. M. Brush, Park Land.
Feb. 6. Still alarm, 11.45 A. M. Brush, Hopedale Street.
Feb. 7. Still alarm, 1.30 P. M. Brush, West Main Street.
Feb. 11. Still alarm, 9.40 A. M. Chimney, Tenement 2 Park Street.
Feb. 21. Still alarm, 8.45 A. M. Chimney, Prospect Street.
Mar. 8. Still alarm, 3.10 P. M. Brush, near High School.
Mar. 12. Still alarm, 1.30 P. M. Brush, Darling Hill.
Mar. 21. Still alarm, 11.30 A. M. Brush, Green Street.
Mar. 22. Still alarm, 11.50 A. M. Brush, Green Street.
Mar. 25. Still alarm, 2.45 P. M. Brush, Upton Road.
Mar. 26. Still alarm, 9.00 A. M. Brush, Dutcher Street.
Mar. 26. Still alarm, 11.20 A. M. Brush, Dutcher Street.
April 4. Still alarm, 3.30 P. M. Brush, Green Street.
April 15. Box 39, 3.45 P. M. Brush, Dutcher Street.
April 22. Still alarm, 4.45 P. M. Needless.
April 27. Still alarm, 4.00 P. M. Brush, South Main Street.

April 27. Still alarm, 11.30 A. M. Brush, Park Land.
May 29. Still alarm, 5.15 P. M. Dutcher Street.
May 31. Still alarm, 3.30 P. M. Brush, Prospect Street.
June 30. Box 35, 11.00 P. M. Tar Barrel, Williams Street.
July 4. Still alarm, 1.45 A. M. Choppers' Camp, Mill Street, South Hopedale.
July 17. Box 35, 11.30 P. M. False.
Aug. 10. Still alarm, 12.15 P. M. M. & U. R.R. at Cut.
Aug. 23. Still alarm, 2.15 P. M. At W. F. Durgin's, Freedom Street.
Aug. 31. Still alarm, 2.45 P. M. Automobile, Adin Street.
Sept. 26. Still alarm, 12.30 P. M. Chimney at 214 So. Main Street, South Hopedale.
Oct. 6. Still alarm, 8.30 A. M. Chimney at 34 Prospect Street.
Dec. 5. Still alarm, 10.45 P. M. Chimney at 2 Park Street.
Dec. 16. Still alarm, 8.00 A. M. Chimney at 76 Dutcher Street.
Dec. 18. Still alarm, 8.15 P. M. Chimney, Adin Street.

REPORTS WHERE ACTUAL FIRES OCCURRED WERE AS FOLLOWS.

Buildings—	Value	$7,000 00
	Insurance	4,800 00
	Loss	50 00
Contents—	Value	$1,000 00
	Insurance	500 00
	Loss	50 00
Total—	Value	$8,000 00
	Insurance	5,300 00
	Loss	100 00

PROPERTY.

Combination No. 1	$7,500 00
Chemical No. 1	5,300 00
Ladder No. 1	3,750 00
Forest Fire Truck	3,000 00
Fire Alarm Telegraph	5,300 00
Hose	2,400 00
Extinguishers, Supplies, etc.	450 00

S. E. KELLOGG,
A. W. LAMB,
J. B. CHAPIN,

Board of Fire Engineers.

ASSESSORS' REPORT

For the Year Ending December 31. 1919.

Valuation of Real Estate, excluding land			$1,529,105 00
Valuation of Real Estate, excluding buildings			332,332 00
Total value of Real Estate			$1,861,437 00
Valuation of Personal Estate			2,423,438 00
Total valuation			$4,284,875 00
Tax rate per $1000	$5 00		
Tax on property		$21,424 56	
Number of polls assessed	827		
Tax on each poll	$2 00		
Tax on polls		1,654 00	
Total amount raised by taxation			$23,078 56
Corporation tax			$1,780 35
Public Service tax			4,723 80
Street Railway tax			23 02
Bank tax			38,024 62
Income tax for 1917			642 00
Income tax for 1918			1,498 00
Income tax for 1919			46,422 31
General School Fund			2,227 76
			$118,420 42

Number of persons assessed	952
Number of persons assessed on property	338
Number of persons assessed on poll tax only	639

Number of polls assessed	827
Number of horses assessed	30
Number of cows assessed	44
Number of neat cattle other than cows	2
Number of swine	0
Number of dwelling houses assessed	478
Acres of land assessed	2970 acres, 121 rods.
Population	2376

WILLIAM S. HAGUE,
WM. W. KNIGHTS,
WARREN W. DUTCHER,

Assessors.

COLLECTOR'S REPORT.

1918 Taxes.

	Dr.	Cr.
Excise Tax:—		
To Uncollected	$403 51	
Interest collected	15 00	
By cash paid E. D. Bancroft, Treas.		$418 51
	$418 51	$418 51

1919 Taxes.

To taxes committed for collection	$23,078 56	
Interest collected	2 30	
Fees collected	9 30	
By cash paid E. D. Bancroft, Treas.		$22,816 16
Taxes abated		274 00
	$23,090 16	$23,090 16

Excise Taxes.

Excise tax committed for collection:—		
Milford, Attleboro & Woonsocket Street Railway Company	$179 31	
Milford & Uxbridge Street Railway Company	213 64	
Worcester Consolidated Street Railway Company	454 89	
By cash paid E. D. Bancroft, Treas.		$696 21
Abated		151 63
	$847 84	$847 84

SEWER ASSESSMENTS.

	Dr.	Cr.
Committed for collection	$201 67	
By cash paid E. D. Bancroft, Treas. ...		$201 67
	$201 67	$201 67

EUGENE S. NEWHALL,
Collector.

AUDITOR'S REPORT.

The disbursements of the town of Hopedale through its several departments for the year 1919 are covered by receipts and receipted bills for correct amounts. The treasurer's books show a correct balance between income and expenditures.

Very respectfully submitted,

ADIN A. MESSINGER,

Auditor.

TWENTY-FIRST ANNUAL REPORT

OF THE

PARK COMMISSIONERS

OF THE

TOWN OF HOPEDALE

MASSACHUSETTS

1919

PARK COMMISSIONERS.

FRANK S. CLARK, Secretary,	Term expires 1920.
FRANK J. DUTCHER, Chairman,	" " 1921.
FREDRIC E. DOUGLAS,	" " 1922.

REPORT.

FINANCIAL STATEMENT.

Available for Use of Park Department.

General Appropriations	$3,250 00
Wood and lumber sold	758 00

Orders Drawn on the Treasurer.

Adin street lot (new drain)	$500 00	
Bath house (new work)	220 55	
Ballou park	215 10	
Comfort station	14 16	
Athletic goods	29 39	
Tools	82 09	
Printing	19 50	
Fertilizer	60 00	
Trees and shrubs	152 00	
Roads and paths	95 90	
Teaming	218 53	
Repairs tool house	86 44	
Removing boathouses	226 65	
Pay roll	1,769 18	
Services S. E. Kellogg	50 00	
Trimming trees	38 26	
Sawing lumber	31 90	
Feed for birds	22 50	
Incidentals	175 35	
Balance unexpended	50	
	$4,008 00	$4,008 00

Adin street lot interest		69 24
Care of property	69 24	
	$69 24	$69 24

The Twenty-first Annual Report of the Park Commissioners for the year of 1919 is herewith submitted.

We have, during the past year, confined our activities largely to the Playgrounds and Bath House.

The "Twilight League" composed of base ball teams from the various departments in the Draper Corporation works continues to be popular. To furnish dressing and locker rooms for the players alterations to the Bath House have been made.

Base Ball and Tennis keep the Playgrounds well occupied during the summer.

The Bath House records show as follows.

Total number of bathers	4687
Males	3428
Females	1259
Afternoons	3619
Evenings	921
Sundays	147

The largest number of users in any one day was 241, of which 154 were males and 87 females.

As in the past this department provides food for the birds when the ground is covered with snow.

The Annual Field Day of the Draper Corporation employees was largely attended and a most enjoyable event.

To provide opportunities for pleasure for the greatest number of our people is the aim of the Commission.

FRANK J. DUTCHER, Chairman,
FRANK S. CLARK, Secretary,
FREDRIC E. DOUGLAS,

Park Commissioners.

Thirty-Fourth Annual Report

—OF THE—

Bancroft Memorial Library,

Hopedale, Massachusetts,

—FOR THE—

YEAR ENDING DECEMBER 31, 1919.

TRUSTEES.

ANNA M. BANCROFT, Chairman,	Term expires 1920.
WALLACE I. STIMPSON,	Term expires 1921.
ARTHUR C. JOHNSON, Secretary,	Term expires 1922.

LIBRARIAN.

HARRIET B. SORNBORGER, July, 1898—

ASSISTANTS.

ETHEL M. GILMORE, WALTER R. MEADE.

JANITOR.

WALTER R. MEADE, July, 1915—

SOUTH HOPEDALE BRANCH.

LIBRARIAN.

MRS. A. F. W. SMITH, March, 1903—August, 1904.
September, 1910 —

The Trustees wish to impress upon the inhabitants of the town that a public library is the proper place in which to deposit any manuscript or printed matter of any kind whether book, pamphlet, report, notice, poster, handbill or newspaper, that contains any direct or indirect reference to Hopedale. If each citizen will bear this in mind, and do his share in the matter, the library will eventually contain a more complete history of our town than can be made in any other way.

The Trustees will furthermore welcome any suggestion that will in any way increase the usefulness of the library.

REPORT OF THE TRUSTEES.

The Trustees of the Bancroft Memorial Library respectfully submit the thirty-fourth annual report, and the twenty-first from the erection of the present building.

Early in the year the Trustees decided that the Library should return to its former efficiency, now that the war had ceased, With this vote in mind the Trustees have used the income from the Funds together with the appropriation by the Town for the purpose of giving the citizens of Hopedale the advantages of a Library in keeping with the Hopedale standard of service.

During the past year Hopedale has been growing rapidly, and the circulation of the Library has responded to this growth and to the unusual opportunities offered to the citizens. The circulation has risen to over 26,000, a record which gives a per capita circulation of eleven books. When we consider that this is three times the average throughout the State we see that the citizens of Hopedale realize the advantages open to them and make use of these advantages.

A great part of this excellent showing is due the Librarian, who is continually devising and carrying out plans for extending the usefulness of the Library and making it attractive to its patrons. The Trustees realize that there is no need of telling the citizens of Hopedale about the efficiency of the Librarian, for every one who enters the Library must catch her enthusiasm. Her activities are so manifold, however, that few people come in contact with them all; and thus it may not be without interest to mention a few of the many means she has taken the past year to extend the influence and helpfulness of the Library, and to make it more than ever the center of the community life.

In addition to carrying on and extending the regular work of the Library, she has prepared and distributed a printed list of

representative fiction, has prepared a list of vocational books, has devoted an hour on Monday afternoons to reading to the children as they assembled on their way from school, and has organized and is conducting a series of meetings with the teachers for the purpose of extending the usefulness of the Library throughout the schools. In addition she has arranged an Americanization movement for the benefit of the Italian residents of the Town, and has given much time and effort towards helping them understand our language and customs.

The demands of the regular work are such that the Librarian could not have met them unless she had had most capable assistance. Mr. Meade has made himself most valuable as an Assistant in addition to his work as Janitor, and has been most helpful in both positions.

The Branch Library in South Hopedale continues to develop each year. An attractive sign was added early in the spring. Although this Branch is open but one day each week, it has circulated over 3,000 books during the past year. Mrs. Smith is entitled to great credit for this notable showing.

After twenty years of service the old heater has been replaced by a new one of greater heating capacity. This is rendering excellent service. The Monday readings for the benefit of the children have made it necessary to provide additional equipment for the Children's Room, and chairs in harmony with the other furnishings of the Library have been purchased. Lately this room has been wired for additional lighting. Perhaps the most noticeable improvement has been the installation of telephone service. This has already proved of great assistance, and its increasing use indicates that the patrons of the Library appreciate its convenience and the many advantages it affords.

Besides these innovations the Trustees have continued their policy of maintaining the Library in its excellent condition. The floors have had their annual renovation, and the trees have been trimmed under the direction of the Tree Warden.

Early in the year the Library received a bequest from the estate of Mrs. Frances E. Colburn. This bequest was for $10,000, but income taxes paid by the executors reduced it so that the

Town received $9,715.15. This fund—the first to be received in addition to those given by the members of the Bancroft family—was most welcome, and has added greatly to the usefulness of the Library. At the direction of the Trustees the following letter of thanks was sent Mrs. Colburn's sister:

April 5, 1919.

Mrs. Edward L. Osgood,

Hopedale, Massachusetts.

Dear Mrs. Osgood:—

In behalf of the citizens of Hopedale, the Trustees of the Bancroft Memorial Library wish to express to you their deep appreciation and hearty thanks for the legacy of $10,000 which your sister, Mrs. Frances E. Colburn, left to the Town of Hopedale as a perpetual fund, the income of which is for the benefit of the Hopedale Town Library.

The Trustees recognize in this bequest Mrs. Colburn's attachment to her native town and approval of the work carried on by the Library, and see in it a fresh instance of the love for Hopedale and generous assistance for its institutions which have always characterized the members of the Draper family.

Sincerely yours,

ARTHUR C. JOHNSON,

Secretary.

The Library has been most fortunate this year in its gifts. From the money given by General Draper twenty years ago, several more volumes on vocational work have been added. Then General Draper's daughter, Princess Boncompagni, has just presented the Library with 156 books in Italian. Many of these are Italian classics, while others are translations into Italian of some of our own masterpieces. The selection is particularly well chosen for the benefit of our Italian citizens, and must help them in their desire to become better acquainted with the literature and customs of their new home. It is a most timely and appropriate

gift. Mrs. Helen Draper Taft has again remembered the children with a gift of beautifully illustrated books for their delight.

The Trustees wish to express their thanks to all who by their services or gifts have added to the usefulness of the Library. Several of our citizens who love music have given excellent selections on the Victrola each month during the winter.

In conclusion the Trustees invite attention to the report of the Librarian which gives the statistics for the year 1919, together with an account of the varied activities under her supervision.

ARTHUR C. JOHNSON,

Secretary.

LIBRARIAN'S REPORT.

The librarian respectfully submits the thirteenth annual report, to which is appended the usual statistics of the growth and use of the library.

This year the old lines of work have been continued and several new ones begun. We have circulated books to the number of 26,161, a per capita circulation of 11.01. The reading and reference rooms have been used by 8198 people and the reference work increased by the telephone installed in March. All books purchased, with the exception of eight volumes, have been paid for from library endowment funds. There have been an unusually large number of books given to the library during the year. Of the 366 books added, 15 have been put in circulation each alternate Saturday, the pre-war number. Deposits of books have been sent to the South Hopedale school as well as the Branch Library. To the teachers of the town 511 volumes have been loaned for school use, on a special card. Both the library and its patrons have appreciated the very generous loan of books by the Worcester Public Library, and in several cases this library has been able to loan special books to other libraries. Less than the usual number of magazines have been bound because of their changing size and the increased cost of binding—35 volumes in all. The books rebound were 128. Special instruction in the use of the library has been given grade VII and the freshman class in the High School. The usual story-hours were held in July and to the three children perfect in attendance books, the gift of an interested library friend, were presented at the Dutcher Street School on library day, Oct. 2. Victrola concerts have been given on the first Sunday of the five winter months.

At the Branch, Mrs. A. F. W. Smith has continued her persistent effort to place the resources of the main library at the

disposal of the people in South Hopedale, and a circulation of 3059 volumes, in a community of about 170 people, shows how marked has been her success. Early in the year a swinging sign was hung outside her home bearing the words, "Hopedale Branch Library." In the little more than ten years the branch has been in operation, she has circulated 27,002 books—a strong argument for the well administered branch in a small outlying district.

The High School teachers and the librarian compiled a short list of fiction and biography, which the library printed early in the year; it is called "A List of Fiction Worth Reading" and "Entertaining Biographies."

Several books were purchased from the American Library Association Vocation Lists, that we might be better prepared to satisfy a demand from returned soldiers and others. These books were given a prominent place in the library and the printed lists posted.

For the first time the children of grades one, two and three were invited, in January, to stop at the library on the way home from school Monday afternoon, and the librarian would read aloud to them. This was an overwhelming success, and because of numbers, adjourned from the Trustees' room to the basement where, even with the purchase of three dozen chairs, the reading for several weeks had to be repeated to a second group each Monday. The children continued to come until warm weather, with a total attendance of 716 for the sixteen weeks. The books used for much of this reading were the beautiful illustrated editions presented in 1918 by Mrs. W. S. Taft. Again this year she has made a Christmas present to the library children of 13 more volumes of equal attractiveness, which we hope to use in the same way.

On March 25, the Southern Worcester Library Club held an interesting and well attended session in our library. On the evening of October 2, the teachers came to the library by special invitation to see in what ways we were fitted to help them in their work. They are meeting with the librarian once a month and together a course of summer reading for the grades is being compiled.

During October the librarian called on the families of Italian birth and invited the women to come to the library on the afternoon of October 21 and meet their compatriot, the Princess Boncompagni. Miss Bancroft and the librarian told of the advantages which the library wished to furnish them. Miss Rowell, the district nurse, told of her work. The Princess, after her own word of greeting, explained in Italian what had been said by the previous speakers. At this meeting the Italian women decided upon Thursday evening as a time when several could come to the library for instruction in English. This class was started, Miss Gertrude Rockwell kindly assisting the librarian in the teaching, but it was discontinued before the end of the year. The Princess Boncompagni has presented the library with a carefully chosen collection of 156 books in Italian. This comprises Italian Classics, representative English literature in translation, such as Mark Twain, Cooper, Dickens and Scott, also books of travel, science, fine and useful arts, and history. The gift arrived at the very end of December and will be made ready for circulation early in 1920.

The Library is especially grateful to the Worcester Public Library for its prompt and liberal response to our requests for the loan of books; to the Milford Daily News for regularly printing new book lists, together with other items of library interest; to all who helped make the Italian party a success; to Mr. Adin Messinger for several beautiful bunches of gladioli, and Miss Anna Bancroft for the gift of hot house flowers in addition to those regularly furnished from her garden.

I would express my sincere gratitude to the Trustees for continued help and support and to Mr. Meade for faithful, ready service both as librarian's assistant and as janitor.

Respectfully submitted,

HARRIET B. SORNBORGER,

Librarian.

FINANCIAL STATEMENT FOR THE YEAR ENDING DECEMBER 31, 1919.

Receipts:

Appropriation	$2,500 00	
Proceeds dog tax	146 13	
Fines, etc.	102 82	
Books sold	29 72	
General Draper money	16 19	
Balance, Funds	2,726 76	
Interest on balance	123 04	
1919 income, Bancroft Fund	92 32	
1919 income, Sarah M. Whipple Fund	46 16	
1919 income, Bancroft-Day Fund	230 79	
1919 income, Joseph B. and Sylvia W. Bancroft Fund	923 16	
1919 income, Frances E. Colburn Fund	230 18	
		$7,167 27

Expenditures:

Books:			
Bancroft Fund	$103 38		
Sarah M. Whipple Fund	46 19		
Bancroft-Day Fund	230 22		
Appropriation	52 02		
General Draper money	16 19		
		$448 00	
Periodicals		142 50	
Binding		89 69	
Salaries:			
Joseph B. and Sylvia W. Bancroft Fund	$737 57		

	Frances E. Colburn Fund	125 00	
	Appropriation	1,744 19	
			2,606 76
	Lighting		117 50
	Heating		380 49
	Supplies		64 05
	Printing		43 60
	Stamps		18 45
	Express		11 94
	Freight		4 95
C	Transportation books to South Hopedale Branch		8 80
	Car fares		2 29
B	Electric wiring		14 58
B	Refinishing floors		45 65
	P. O. Box		4 00
	Fertilizer		13 00
	Paint		1 60
	Carting ashes		14 00
	Trimming trees		3 00
	Water		20 62
	Check book		19 00
	Plan for Fountain cover		15 00
	Sharpening lawn mower		1 55
B	Book plates		35 70
	Labor		15 23
B	Heater		1,113 00
B	Insurance on heater		71 02
B	Repairs:		
	General	$6 77	
	Heater	46 00	
	Electric	3 60	
			56 37
C	Installing telephone		3 50
C	Telephone service		16 39

C Sign for South Hopedale Branch....	25 80	
C Expenses of Librarian to Asbury Park	45 11	
B Rent of chairs	3 00	
B Chairs	216 00	
		$5,692 14
Balance on hand		1,475 13
		$7,167 27

B—Paid from income of Joseph B. and Sylvia W. Bancroft Fund.

C—Paid from income of Frances E. Colburn Fund.

STATEMENT OF FUNDS.

NAME	DONOR	Date	Purpose	Principal of Funds	1918 Balance Income Dec. 31	1919 Income	1919 Expended	1919 Balance Dec. 31
Bancroft Fund	Joseph B. Bancroft and Sylvia W. Bancroft $1000 Joseph B. Bancroft $1000	Sept. 11 1897 March 9 1910	Books	$2,000.00	$ 31.36	$ 92.32	$ 103.38	$ 20.30
Sarah M. Whipple Fund	Lilla Bancroft Bracken	Oct. 3 1913	Juvenile Books	1,000.00	0.17	46.16	46.19	0.14
Bancroft-Day Fund	Lura Bancroft Day	July 28 1914	Decided by Trustees	5,000.00	0.00	230.79	230.22	0.57
Joseph B. and Sylvia W. Bancroft Fund	Lura Bancroft Day	Oct. 28 1914	Decided by Trustees	20,000.00	2,695.23	1,046.20	2,292.89	1,448.54
Frances E. Colburn Fund	Frances E. Colburn	Jan. 16 1919	Decided by Trustees	9,715.15	0.00	230.18	224.60	5.58
Totals				$37,715.15	$2,726.76	$1,645.65	$2,897.28	$1,475.13

LIBRARY STATISTICS.

Circulation.

	Main Library		South Hopedale Branch		Visitors to the Reading Room	
	1918	1919	1918	1919	1918	1919
January,	2,121	2,256	245	217	944	875
February,	2,048	2,061	245	212	1,083	727
March,	2,204	2,453	296	247	1,068	887
April,	1,627	1,929	218	218	784	669
May,	1,405	1,606	235	266	576	423
June,	1,254	1,499	190	229	529	439
July,	1,098	1,444	264	279	394	423
August,	1,251	1,437	320	335	438	473
September,	979	1,499	215	246	577	651
October,	Closed	2,046	212	320	Closed	899
November,	1,717	2,481	265	229	693	928
December,	1,901	2,391	159	261	920	804
	17,605	23,102	2,864	3,059	8,006	8,198

	1918	1919
Days library open	268	304
Total number of books circulated	20,469	26,161
Average daily circulation	66	76
Largest circulation, on February 23, 1918; February 24, 1919	199	198
Smallest circulation, on July 11, 1918; Jan. 6, 1919	11	18
Per cent. of circulation, fiction	76	78
Per cent. of circulation, juvenile	32	32
Total number of visitors to reading room	8,006	8,198
Sunday use of reading room, 6 days 1918; 12 days 1919	53	136
Sunday circulation of books, 6 days 1918; 12 days 1919	17	101

Attendance at Sunday Victrola concerts	208	116
Attendance at story-hour in July (7)	278	111
Attendance at reading aloud in winter (16)..	——	716
Card holders	1,134	1,209
Card holders registered	136	226
Cards withdrawn	216	151
Volumes in library	13,565	13,863
Volumes added during year:—		
By purchase, appropriation	43	8
By purchase, to replace worn copies	29	34
By binding	41	35
By gift, individual	10	62
By gift, Gen. Draper money	4	9
By gift, fund	140	248
By gift of U. S. government	3	2
By gift of Massachusetts State government	23	2
	293	400
Volumes withdrawn	71	62
Volumes bound	159	163
South Hopedale Branch:—		
Days library open	51	51
Circulation	2,864	3,059
Average daily circulation	56	60
Per cent. of circulation, fiction	54	46
Per cent. of circulation, current magazines	——	39
Per cent. of circulation, juvenile	21	21
Card holders	75	76
Card holders registered	2	11
Card holders withdrawn	0	10

GROWTH, SIZE AND USE OF LIBRARY, 1919.

	Volumes added During Year.	Volumes with-drawn During 1919.	Total Volumes in Library at end of 1919.	Volumes Circulated During 1919.	
				Hopedale.	So. Hopedale.
Fiction	136	12	4,479	18,042	1,634
Juvenile Fiction	55	22	1,004	*6,131	*524
Juvenile classed	14	21	339	*1,293	*119
General	0		47	126	0
Periodicals	34		1,418	1,330	1,196
Philosophy	1		163	60	22
Religion	0		271	153	10
Sociology	9		547	223	2
Philology	5		33	19	0
Natural Science	3		362	225	19
Useful Arts	37	3	646	390	68
Fine Arts	1	2	325	271	16
Literature	35		1,147	731	23
Travel	3		690	351	32
Biography	10		758	364	6
History	15		989	817	31
Reference	8	2	570		
Curiosities	0		81		
	366	62	13,869	23,102	3,059

* Included in general circulation.

Books Bought With the Bancroft Fund.

Non-fiction books of permanent interest, 33 volumes.

Books Bought With Bancroft-Day Fund.

Recent fiction and non-fiction, 150 volumes.
Replacements, 33 volumes.

Books Bought With Sarah M. Whipple Fund.

Juvenile books, 44 volumes.

Books Bought With the Gen. Draper Money.

Bevis, J. R. The modern rifle, v. 1.
Brokaw, H. C. and Starr, C. A. Putnam's automobile handbook.
Cody, Sherwin. How to deal with human nature in business.
Colvin, F. H. and Stanley, F. A. Toolmakers' Kinks.
Croft, Terrell. Wiring for light and power.
Hartman, W. B. Machine shop practice.
Hess, H. W. Productive advertising.
Page, V. W. How to run an automobile.
Whelen, Townsend. American rifle.

LIST OF PERIODICALS REGULARLY RECEIVED.

(Those marked * are given.)
(Those marked ‡ were not received during the entire year.)

Weeklies.

American Machinist.
Christian Register.*
Christian Science Sentinel.*‡
Illustrated London News.
Life.
Literary Digest.
Milford Gazette.*
Nation.
Official Gazette.*
Outlook.
Review.‡
Scinetific American.
Scientific AmericanSupplement.
Woman Citizen.*
Youth's Companion.

Monthlies.

Advocate of Peace.*
American Industries.*
American Magazine.
Armenian Herald.*‡
Atlantic.
Bookman.
Boys' Life.
Century.
Christian Science Journal.*
Current Opinion.
Delineator.
Education.
Everybody's Magazine.
Forecast.
Garden Magazine.
Good Housekeeping.
Harper's Magazine.
Illustrated World.
John Martin's Book.‡
Ladies' Home Journal.
Library Journal.*
Little Folks' Magazine.
McCall's Magazine.
Modern Priscilla.
Munsey.
Musician.
National Geographic Magazine
Nineteenth Century.
North American Review.
Our Dumb Animals.*
Outing.
Pictorial Review.
Popular Mechanics.
Protectionist.*
Public Health Bulletin.*
Readers' Guide to Periodicals.
Review of Reviews.
St. Nicholas.
Scientific Monthly.
Scribner's Magazine.
Temperance Cause.*
Woman's Home Companion.
World's Work.
Vedanta Monthly.*

Quarterlies.

Journal of American History.*

Dailies.

Boston Herald.
Boston Evening Transcript.
Milford Daily News.*

GIFTS.

	Vol.	Pam.	Per.
Advocate of Peace			1 yr.
American Association for International Conciliation		11	
American Peace Society		1	
Bancroft, Miss Anna M.			2 yrs.
Boncompagni, Princess Margaret	156		
Boston Museum of Fine Arts			1 yr.
Brown, Herbert E.	6		
Carnegie Endowment for International Peace	1	1	
Carnegie Hero Fund Commission		1	
Chelsea Soldiers' Home		1	
Draper Corporation	1		2 yrs.
Drisko, W. B.			3
Dutcher, F. J.	2	1	
Dutcher, Miss Grace M.			3
Encyclopedia Press	1		
Fraser, Septimus	1		
Indian Rights Association		1	
Kip, F. E.	2		
Leadbeater, C. W.	1		
League to Enforce Peace		1	
Libraries:			
Andover Public Library		1	
Baltimore, Enoch Pratt Free Library		1	
Boston Public Library		1	
Brockton Public Library		1	1 yr.
Brookline Public Library		1	1 yr.
Chelsea, Fitz Public Library		1	
Everett, Parlin Memorial		1	
Everett, Shute Memorial Library		1	
Fairhaven, Millicent Library		1	1 yr.
Fall River Public Library		1	
Greenfield Public Library		1	
Hudson Public Library		1	
Lancaster Town Library		1	

	Vol.	Pam.	Per.
Leominster Public Library		1	
Malden Public Library		1	
Milford Public Library		1	
Milton Public Library		1	
Natick, Morse Institute Library		1	
New Bedford Library		1	1 yr.
Newton Free Library		1	
New York Public Library		1	
North Adams Public Library		1	
Pawtucket, R. I., Deborah Cook Sayles Public Library		1	
Peabody Institute Library		1	1 yr.
Providence Public Library		1	
Springfield Public Library			1 yr.
Taunton Public Library		1	
Uxbridge Public Library		1	
Westborough Public Library		1	
Weymouth, Tufts Library		1	
Worcester Free Public Library		1	
Lowe, Roland	1		
Massachusetts Audubon Society			1 yr.
Massachusetts, State of	12	14	
Massachusetts Total Abstinence Society			1 yr.
Milford Daily News			1 yr.
Milford Gazette			1 yr.
Osgood, Dana	2		
Osgood, Miss Fanny	16		
Our Dumb Animals			1 yr.
Papazian, Mrs. B. S.	2		
Posselt, E. A.	23		
Protectionist			1 yr.
Rockefeller Foundation		4	
Red Cross Institute		1	
Smith, William H.	18		
Taft, Mrs. W. S.	13		
United States Government	3	242	
World Peace Foundation		5	

STATISTICS FOR A. L. A.

Printed at the request of the A. L. A. Committee on Library Administration.

Annual report for year ended	Dec. 31, 1919
Name of library	The Bancroft Memorial
City or town	Hopedale, Massachusetts
Population served (town census 1919)	2376
Terms of use	Free for lending and reference
Total number of agencies	Central library and one branch
Number of days open during the year (Central library)	304
Hours for lending (Central library)	34½ hrs.—7 months; 37½ hrs.—5 months
Hours for reading (Central library)	34½ hrs.—7 months; 37½ hrs.—5 months

	Adult	Juvenile	Total
Number of volumes at beginning of year	12,248	1,317	13,565
Number of volumes added by purchase	4	4	8
Number of volumes added by gift	262	61	323
Number of volumes added by binding	33	2	35
Number of volumes withdrawn	19	43	62
Total number at end of year	12,526	1,343	13,869

	Adult	Juvenile	Total
Number of volumes of fiction lent for home use	13,021	6,655	19,676
Total number of volumes lent for home use	18,094	8,067	26,161

Number of volumes sent to agencies	511 to schools
Prints, Music rolls	None in library
Music circulation. (Books entirely)	Not separate from rest of 700
Number of borrowers registered	226 Central library—11 branch
Total borrowers registered	1209 Central library—78 branch
Registration period	During life or residence
Number of newspapers, periodicals currently received	64 Central library—6 branch
Number of persons using reading and reference rooms	8,198

Receipts from		Payments for	
Balance (Funds)	$2,726 76	Books	$ 448 00
Appropriation	2,500 00	Periodicals	142 50
Endowment Funds	1,522 61	Binding	89 69
Fines, sales of books, etc	132 54	Salaries, library service and janitor service	2,606 76
Dog Tax	146 13	Heat	380 49
Gen. Draper money	16 19	Light	117 50
Interest on balance	123 04	Other maintenance	507 29
		Total Maintenance	$4,292 23
		Other expenses	1,399 91
		Total Payments	$5,692 14
		Balance	1,475 13
Total	$7,167 27		$7,167 27

HOPEDALE HIGH SCHOOL
CLASS OF 1919

Thirty-Fourth Annual Report

OF THE

SCHOOL COMMITTEE

OF THE

TOWN OF HOPEDALE

MASSACHUSETTS

1919

SCHOOL COMMITTEE.

HARRIET B. SORNBORGER 1920

J. L. REMINGTON, Secretary 1921

FRANK J. DUTCHER, Chairman 1922

CARROLL H. DROWN, Superintendent.

Office hours: Dutcher Street Building, Thursdays 3 to 5.

TRUANT OFFICERS.

WALTER B. DRISKO, SAMUEL E. KELLOGG,
WARREN F. GASKILL, JOSEPH W. GIBBS,
LOUIS B. HAMMOND, JOHN H. HOLBROOK.

AUTHORIZED TO SIGN SCHOOL CERTIFICATES.

CARROLL H. DROWN.

SCHOOL PHYSICIAN.

M. W. KNIGHT, M. D.

REPORT.

FINANCIAL STATEMENT.

Available for Use of School Department.

Appropriation	$25,000 00
November appropriation	3,000 00
Lunches sold	169 25
Supplies sold	65 44
Tuition	99 00
Teaching	10 50

Orders Drawn on Town Treasurer.

Committee Expenses:—	
Reports, printing, telephone, etc.	$26 35
Supervision	1,132 00
Superintendent's expenses, car fares, etc.	37 19
Teaching	17,654 75
Text Books	404 07
Supplies	557 81
Incidentals:—	
Apparatus, chemicals, materials for Manual Training, Sewing, Cooking, etc.	346 62
Care of Buildings	2,948 25
Fuel	2,578 97
Water, Gas, Janitor's Supplies, etc.	559 74
Repairs	1,563 52
School Physician	74 00
Transportation	210 29

Sundries:—		
Graduation expenses, insurance, etc...	250 63	
	$28,344 19	$28,344 19

We submit herewith the Thirty-fourth annual report of the School Committee.

In considering the financial statement it should be borne in mind that our Town Treasurer received from the State Treasurer about the middle of November, 1919, the sum of $2,227.76 in partial reimbursement of the town for its payment for supervision and teaching for the school year ending June 30, 1919.

This payment was made under a law passed by the Legislature of 1919.

The schools have suffered many losses by resignation during the past year, the most serious being the resignation of Mr. F. G. Atwell as Superintendent of Schools, the latter part of December on account of ill health. Mr. Atwell was elected in October, 1908, being the third superintendent in the District, formed by a Special Act of the Legislature in 1894. Under Mr. Atwell's administration, the standard of the work of the teachers improved materially, and he had given loyal and faithful service up to the time of his resignation.

Mr. Carroll H. Drown was elected Superintendent of the District and took up the work January 20, 1920.

Of the nine teachers who resigned, three left to accept matrimonial positions, two to take positions where larger salaries were expected, two left the teaching profession, one to accept a post-war occupational position, and the ninth for a general change of conditions.

We were fortunate that although there was a shortage of teachers, Mr. Atwell succeeded in obtaining others so that

schools opened in September with a full force of capable instructors.

Commencing with September, 1919, through the local District Nursing Association assisted by the Red Cross organization, the towns of Milford, Mendon and Hopedale, have been furnished a school nurse without expense to the towns, the arrangement being made for the school year 1919-1920, and with view of demonstrating the advantages of such a nurse to spend her time in school work.

If the arrangement is continued another year, there will need to be a salary paid and a definite division of the time and salary of the nurse among the several towns.

FRANK J. DUTCHER,
HARRIET B. SORNBORGER,
J. L. REMINGTON,

School Committee.

SUPERINTENDENT'S REPORT.

To the School Committee and Citizens of Hopedale:—

Complying with the request of your committee, I present the following report of the Hopedale schools for the year 1919.

Since I have been connected with the schools but a few days previous to the present writing, it is impossible for me to write an original report of the year's work.

The report as given embodies the special reports of the school principals and heads of departments as sent to Superintendent Atwell.

In the first visits made the schools I am very favorably impressed with your most commodious and excellent school buildings and equipment; the good working spirit, of all teachers, pupils and others connected with the schools; and the high standing and attainments of the schools in every respect.

The long faithful service of Mr. F. G. Atwell in his careful supervision of the schools, with the assistance of the school committee and all concerned, has resulted in a well organized effective working school system.

The words of commendation heard on every hand, show the high esteem in which Mr. Atwell is held and the mastery he had of his work. We hope the high standard he has obtained may be continued.

Principal Arthur C. Johnson of the high school reports that in spite of the handicap in losing six weeks on account of the influenza, the school by speeding up, was able to cover the required work for the year. All of the customary activities were carried on, and the school also found time to learn patriotism from several of its former members on their return from our country's service.

These intimate accounts of experiences on land and sea and

in the air, has served to bind past and present members of the school into a closer union.

The school honor roll designed by Robert H. Girvin, Jr., of the class of 1919, together with the service flag with its 58 stars, will perpetuate the memory of our High School boys who served their country in the time of its need.

In the annual competition for the Peace Prizes which are offered to the pupils of Bellingham, Hopedale, Mendon and Milford by Mr. Henry L. Patrick in memory of his father, Delano Patrick, Robert H. Girvin, Jr., and Kleber A. Campbell, Jr., won first and fourth prizes, respectively.

The lantern slides which the school committee has provided for use with our Opaque Projectoscope, and the records for use in our Foreign Language classes, have done much to add interest and effectiveness to the class work.

One of the noteworthy events of the year was the visit of Professor Coombs of the Worcester Polythechnic Institute. He gave an inspiring address on the advantages of the higher education. The two thoughts which he emphasized—Opportunity and Responsibility—may well serve as the watchword of our education. The school has added this year to its curriculum the study of Trigonometry for the pupils who are planning to enter a school of Technology, and Community Civics for all.

It may be of interest to the citizens of Hopedale that their high school enjoys all the privileges of certification to College which any school can obtain. In the past six years our high school has sent more than half its sixty graduates directly to College or State Normal School. Twenty-two of its graduates have entered college and nine Normal Schools in that time. The following table gives the number of graduates who have entered the colleges named:

Boston University	2
Brown University	2
Dartmouth College	1
Massachusetts Institute of Technology	4
New Hampshire State College	1
Masachusetts Agricultural College	4

Simmons College	2
University of Maine	3
Wellesley College	2
Worcester Polytechnic Institute	3
Yale College	1

The class which graduated this year has made a noteworthy record for itself in many respects. Eighteen of the twenty members who entered from the grammar school four years ago, or 90 per cent. graduated this year, either from this or other high schools. In this class of fifteen graduates—the largest in the history of the school—twelve are continuing their education in higher institutions. Seven have entered college, nearly all without conditions. One member of the class had completed his Freshman year at Massachusetts Agricultural College when he returned in June for his high school diploma.

GRADE SCHOOLS.

Miss Haven, principal of the Dutcher Street and Freedom Street schools says that the work of the grades for the year has been very generally satisfactory. The conscientious work of the teachers has produced effective results. She feels that the personality, sympathy and fairmindedness of the teacher counts as much as her equipment and the boys and girls quickly feel and respond to these qualities. Upon these qualities depend the success or failure of the school.

The town was fortunate in the selection of four new teachers in this time of great scarcity of teachers; and though there were some interruptions at first on account of these changes, all now is proceeding smoothly, and the instruction in most respects has been especially good.

Miss Haven has emphasized that the making of good citizens and loyal Americans is the primary function of the schools.

Hopedale teachers are especially fortunate in having ample quantity and good quality of supplies for school use.

There is still the lack of warm lunches for the small child-

ren who cannot go home for dinners. Some provision should be made for this.

Both pupils and teachers feel the inspiration for healthful living given by the school nurse, and all are eager to follow the advice and suggestions given by her.

It is urgently desired that parents visit schools as often as possible as an advantage to pupils and teachers. Exercises by the different grades are held in the school hall the last Friday afternoon of the month during the school year, to which parents are most welcome.

As we look over the school year, we think of the busy, happy children who have done, at least, a fair year's work amid pleasant surroundings, thus receiving a part of the inheritance which is the legitimate right of every American citizen.

Miss Antoinette F. Batchelor, principal of the Park schools reports that the schools in the building opened in the fall with a registration of 102 pupils, 36 in Grade I, 23 in Grade II, 25 in Grade III and eighteen in Grade IV. As grades three and four are in the same room under the direction of one teacher, the number was too large for effective work. This difficulty was remidied to some extent by transferring all those children in grade three who live in the section across the bridge to the third grade in the Dutcher Street building. The present registration of the Park Street building is 95.

The effects of the enforced vacation during the fall of 1918 is felt to some degree, especially in the third grade, where the work was also broken up by several changes in teachers during the year.

The teachers are trying to fulfil their obligations as trainers of citizens. A definite period is given to Civic instruction, but it is also the underlying aim in every subject and in every activity of the schools.

The teaching of thrift is being carried on by the schools in this building, by practicing economy in the use of supplies, by investing in Thrift Stamps, and by becoming members of the Happy Jack Club.

MANUAL TRAINING.

The Manual Training course in the High School and grades has been conducted as follows:—

The Freshmen and Sophomore classes have been grouped as one and have two periods of 40 minutes each week on Monday. The work done by these pupils consists of simple furniture building as umbrella racks, stands, tabourets, etc., using mortise and tenon joints principally. A few Junior and Senior pupils are finishing projects started last year as music cabinets, wall cabinet, tool chest and table.

The ninth grade pupils have two periods of 40 minutes each week on Monday. The work done by these pupils has been principally planing, sawing and boring, making such models as broom holder, pedestal, match safe and selected projects within their scope.

The eighth grade pupils have two periods of 40 minutes each week on Monday. The work done by these pupils has been the learning of the construction and use of the tools, with particular reference to the plane and saw, making such models as key boards, pen and pencil racks and bread board. (A gluing process goes with this.)

The seventh grade boys have two periods of 40 minutes each week on Tuesday. The work of these pupils has been the same as that of the eighth grade as they both started this year. Next year the eighth grade and those above can be advanced one year.

The Mechanical Drawing course in the High School has been treated in a new manner and the pupils have been divided into two divisions. The first division has Mechanical Drawing one period of forty minutes on Monday and one period of the same time on Tuesday. The second division has the same amount of time on the same days but at different periods.

The first year course takes Mechanical Drawing from the start and advances through sixteen plates. As some of the pupils have made drawings at random it was necessary to start all at the beginning and at present six plates have been completed.

Next year the divisions will be made according to advance-

ment, the first division starting at the beginning and the second division going ahead.

For the future, Mr. Chilson who makes this report suggests more time for the Mechanical Drawing. Also the installation of a cabinet to keep drawings, material, instruments, etc. Many pupils have stayed over and taken advantage of spare hours, being much interested in the work.

COOKING.

Outlines given by the Instructor, Miss Florence Bennett.

Grade VIII.—Preliminary Lessons. Care and use of equipment. Personal appearance and study of the following:—cocoa, apple, milk, cereals, starches, bread, quick breads, soda and cream of tartar, steamed mixtures, gelatin, scalloped dishes, freezing, canning.

Grade IX.—Use of the same foods in more and advanced form and in larger quantities. Deep fat frying, pastry, experiment with yeast, study of beef and wheat, fire building.

First Year High.—Different dishes prepared but involving the same principles as grade 9. All dishes used for school lunch. Calculation of costs in connection with lunch, jelly making, etc.

Second Year High.—More advanced work in different classes of food, calculating the food requirements in calories, invalid cookery, serving meals, waiter's work, preservation of foods.

SEWING.—Instructor Miss Florence Bennett.

Grade VII.—Practice stitches on sampler, basting, running, back stitch, hemming, overcasting, overhanding—as applied to a bag, holder, towel, cap, cooking apron.

Grade VIII.—Practice sampler, blanket and button hole stitch, button holes, sewing on buttons, hemstitching in table runner, cross stitching, darning, patching, cutting and making slip, sewing on lace.

Grade IX.—Practice sampler and seams, cutting and join-

ing bias strips, binding, facings, making kimono or nightgown, simple dress.

High I.—Study and use of sewing machine, machine made apron, measuring for width and spacing of tucks, use of insertion in a design, lingerie dress.

High II.—Practice sampler, four kinds of plackets, smocking, rolling and whipping, lingerie dress.

MUSIC.

The music supervisor, Mrs. Flora Binks, reports the music in the Hopedale schools in excellent condition.

At the beginning of the school year the Hollis Dann Music Readers were purchased for all grades, and are proving successful. The songs and sight singing material are so interesting that many of the children have asked to take the books home.

Although the high school is smaller than usual, the pupils are doing splendid work and are very enthusiastic.

DISTRICT SCHOOL NURSING.

Miss Lillian M. Sinclair, the school nurse, began work on September 15th, 1919. 339 pupils were examined with Dr. Knight, the school physician. 319 notices were sent home; 250 had defective teeth, 15 adenoids, 41 abnormal tonsils, 4 impetigo, 1 St. Vitus Dance, 1 acne, 1 coryza.

Examinations for Pediculosis were. made and some cases found. These were kept at home for a few days for scalp treatment. The nurse has had thirty-five follow up cases at the homes. A large number of cases need dental care.

FREE HAND DRAWING AND ART.

The supervisor Mrs. Flora Binks, reports the following:

"We are endeavoring to make our art courses efficient in the

sense that the time of the pupil shall not be wasted; that he shall be taught mastery of himself as well as of his materials; that he shall not be taught something merely because it has tradition behind it; that he shall not be taught anything that he will have to unlearn afterwards; that he shall not be given the bad habit of working only when he feels like it, but shall be given an Art education thoroughly practical and adjusted to the needs of the modern business life and technical proficiency."

We have attempted to keep this in mind in planning the year's work for the Hopedale schools.

Drawing and Manual training in the upper grades and high school are correlated whenever possible. The wood cut out in the Manual Training classes is brought to the drawing classes to be decorated.

The same idea was carried out with the sewing classes in the eighth and ninth grades. The children made table runners and black oil cloth bags, then designs were applied in the drawing period.

Paper cutting, nature drawing and construction were emphasized in the lower grades.

In the South Hopedale school, the same general plan is followed as in the other grade schools, with a grouping of classes that seem fit for the work in hand.

The above includes the ideas given in the various special reports. They indicate that effective work is being done in the various phases and activities of school education.

In the next annual report the superintendent will endeavor to outline his ideas, aims and plans of school work, with a general survey of what has been accomplished during the year.

Respectfully submitted,

CARROLL H. DROWN,

Superintendent of Schools.

January 30, 1920.

TEACHERS, JANUARY, 1920.

SCHOOL.	TEACHER.	DATE OF APPOINTMENT.	PREPARATION.
High,			
Principal,	Arthur C. Johnson,	Sept., 1913.	Harvard University.
1st Assistant,	Lucy E. Day,	Oct., 1909.	Smith College.
2nd Assistant,	Winburn A. Dennett	Sept., 1919.	University of Maine.
Dutcher street,			
Principal,	Harriet L. Haven,	Sept., 1914.	Smith College.
Grade 8,	Mildred E. Cressey,	Sept., 1919.	Burr and Burton Seminary.
Grade 7,	Minnie M.B. Brigham	Sept., 1919.	Boston University.
Grade 6,	Ruth B. Ackerman,	Sept., 1919.	Keene Normal.
Grade 5,	Roberta Puffer,	Sept., 1919.	Machias Normal.
Grade 4,	Irene D. Parker,	Sept., 1916.	Framingham Normal.
Grade 3,	Mary A. Billings,	Sept., 1906.	Dean Academy.
Grade 2,	Marie Gaskill,	Sept., 1918.	Framigham Normal.
Grade 1,	Mabel F. Andrew,	June, 1897.	Wheelock School.
Park Street,			
Principal,	Antoinette F. Batchelor,	Sept., 1919.	Bridgewater Normal.
Grade 2,	Bertha M. Austin,	Mar., 1918.	Farmingham Normal.
Grade 1,	Anna M. Pearson,	Sept , 1918.	Salem Normal.
South Hopedale,	Blanche E. Whitney,	Sept., 1917.	Machias Normal.
Special Teachers,			
Music and Drawing,	Flora S. Binks,	Sept., 1919.	Cornell University.
Sewing and Cooking,	Florence Bennett,	Sept., 1913.	Y. W. C. A. School of D. S.
Manual Training and Mechanical Drawing,	Albert W. Chilson,	Sept,, 1919.	Wentworth Institute.

SCHOOL CALENDAR, 1920-1921.

Schools.	School Year.	Fall Term, 1920.		Winter Term, 1921.		Spring Term, 1921.	
		Opens.	Closes.	Opens.	Closes.	Opens.	Closes.
Elementary Schools,	38 weeks,	Sept. 7	Dec. 24	Jan. 10	March 25	Apr. 4	June 17
High School.	40 weeks	Sept. 7	Dec. 24	Jan. 3	March 25	Apr. 4	June 24

SCHOOL CALENDAR, 1919-1920.

Schools.	School Year.	Fall Term, 1919.		Winter Term, 1920.		Spring Term, 1920.	
		Opens.	Closes.	Opens.	Closes.	Opens.	Closes.
Elementary Schools,	38 weeks,	Sept. 2	Dec. 19	Jan. 5	March 20	March 29	June 12
High School,	40 weeks,	Sept. 2	Dec. 19	Dec. 29 (1919)	March 20	March 29	June 19

Holidays:—

Labor Day, Columbus Day, Thanksgiving Day and Friday following, January 1, February 22, April 19 and May 30.

NO-SCHOOL SIGNALS.

The no-school signal is 2-2-2-2.

Given at 7.45 A. M., it closes all grades for the forenoon, and the high school for the day.

Given at 8.15 A. M., it closes all schools below the high school for the forenoon.

Given at 12.30 P. M., it closes all the grades for the afternoon.

It is important to note the time at which the signal is heard.

STATISTICAL TABLE, SEPTEMBER, 1918, TO JUNE, 1919.

	Total Enrolment.	Aggregate Attendance.	Average Attendance.	Days of Actual Schooling.	Average Membership.	Per Cent. of Attendance.	5 to 7 Years of Age.	7 to 14 Years of Age.	14 to 16 Years of Age.	Over 16 Years of Age.	Total Days of Absence.	Instances of Tardiness	Instances of Dismissal.	Visits by Superintendent.	Visits by School Physician.	Visits by Others.
High School	51	8243	48.50	170	50.30	96.43	0	1	15	36	305	96	82	38	0	49
Grade IX	17	2542	15.66	161.5	16.62	93.70	0	6	11	0	153	30	24	36	0	
Grade VIII	25	3648	18.63	161.5	20.66	90.80	0	21	4	0	364	14	18	15	0	
Grade VII	32	4334	26.70	161.5	29.07	91.88	0	28	4	0	373	79	107	23	0	8
Grade VI	42	5490	33.99	161.5	36.65	93.07	0	40	2	0	434	33	57	10	0	3
Grade V	46	5914	36.67	161.5	39.45	92.95	0	46	0	0	473	41	67	14	0	9
Grade IV	37	4714	29.19	161.5	31.72	92.03	0	37	0	0	412	28	61	4	0	5
Grade III	26	3588	22.33	161.5	23.71	94.11	0	26	0	0	239	11	30	9	0	6
Grade II	33	4904	30.27	161.5	32.96	91.57	6	27	0	0	494	15	13	13	1	12
Grade I	29	3691	23.01	161.5	26.47	86.83	27	2	0	0	573	30	0	5	0	20
Park Street																
Grades IV and III	33	5010	30.96	161.5	33.24	93.10	0	33	0	0	390	41	36	15	2	38
Grade I	23	3599	22.37	161.5	24.16	92.52	13	10	0	0	269	13	13	9	0	21
Grade II	20	2736	16.92	161.5	18.66	93.33	19	1	0	0	281	33	9	11	0	41
South Hopedale	35	3523	21.62	163	25.95	83.26	12	23	0	0	1007	20	12	8	0	21
Summaries and Averages	449	61936	376.82	162.2	404.62	91.83	77	301	36	36	5767	484	529	210	3	233

ATTENDANCE DATA, 1918-1919.

RANK OF SCHOOLS BASED ON PERCENTAGE OF ATTENDANCE.

Mr. Johnson,	96.43
Miss Billings,	94.11
Miss Haven,	93.70
Miss Pearson,	93.33
Miss Hendricks,	93.10
Miss Dearing	93.07
Miss Batchelor,	92.95
Miss Austin,	92.52
Mrs. Parker,	92.03
Miss Holbrook,	91.88
Miss Gaskill,	91.58
Miss Starrett,	90.80
Miss Andrew	86.83
Miss Whitney,	83.26

RANK OF SCHOOLS BASED ON DAYS OF PERFECT ATTENDANCE.

Miss Haven,	102
Miss Austin,	46
Miss Pearson,	44
Miss Holbrook,	35
Miss Billings,	28
Miss Hendricks,	26
Mr. Johnson,	25
Mrs. Parker,	19
Miss Dearing,	17
Miss Starrett,	15
Miss Whitney,	14
Miss Batchelor,	14
Miss Gaskill,	11
Miss Andrew,	6

TENTH ANNUAL

PRIZE SPEAKING CONTEST

BY

HOPEDALE HIGH SCHOOL

TOWN HALL

Friday Evening, May 23, 1919

PROGRAMME.

Song of Liberty ..... *Wallenhaupt*
HIGH SCHOOL.

Christian Science ..... *Mark Twain*
DONALD W. AREY.

Trial Scene from the Merchant of Venice ..... *Shakespeare*
ELEANOR JOHNSON.

Pheidippides ..... *Browning*
KLEBER A. CAMPBELL, JR.

The Banner of the Free ..... *Jude*
HIGH SCHOOL.

Our Guide in Genoa and Rome ..... *Mark Twain*
GRACE E. DRAPER.

Jean Desprez ..... *Robert Service*
H. RAYMOND ROCKWOOD.

The Mount Vernon Honor Roll ..... *Chaplain Hopkins*

ESTHER G. DRAPER.

Vocal March

HIGH SCHOOL.

A Hero of the Boiler Room ..... *Adapted*

GODFRY J. DANIELSON

A Perjured Santa Claus ..... *Myra Kelly*

BESSIE R. GAFFNEY

Music

HIGH SCHOOL.

Decision of the Judges

JUDGES.

MISS SADIE O'CONNELL, SUPT. GEORGE A. COE,

MR. CHARLES F. FRAZER.

THIRTY-THIRD ANNUAL

GRADUATION

OF THE

HOPEDALE HIGH SCHOOL

TOWN HALL

Wednesday Evening, July 2, 1919.

PROGRAMME.

MUSIC—Under the Banner of Victory ..... *Von Blon*
HIGH SCHOOL.

INVOCATION
REV. CARLETON LEROY FEENER.

MUSIC—Love's Old Sweet Song ..... *Molloy*
Whispering Hope ..... Hawthorne
HIGH SCHOOL.

ADDRESS—Education and Citizenship
PROFESSOR Z. W. COOMBS.

MUSIC—The Arrow and the Song ..... *Pinsuti*
GRADUATING CLASS.

PRESENTATION OF DIPLOMAS

MUSIC—The Heart of the Happy Hills ..... Heartz
HIGH SCHOOL.

RECEPTION TO GRADUATING CLASS.

ROLL OF HONOR

NAMES OF FORMER MEMBERS OF HOPEDALE HIGH SCHOOL WHO HAVE JOINED THE AMERICAN ARMY OR NAVY IN THE SERVICE OF THEIR COUNTRY

CLIFTON S. ALBEE
HAROLD V ATWELL
FRANK D BROMLEY
★EDWARD C. BURNHAM, JR
KENNETH N. BURNHAM
MALCOLM W. BURNHAM
THURSTON D. CARLSON
ALFRED E. CHANDLER
GEORGE E. CHANDLER
THORNTON W. CLARK
HARRY W CRAWFORD
C. ELMER DAMON
RODNEY L. DAMON
HARRY A. DAVIS, JR
HAROLD R. DAY
MARSHALL M. DAY
MORTIMER C. DENNETT
WINBURN A. DENNETT
C HUBERT DRAPER

GEORGE ALMOND DRAPER
BERT E ELLSWORTH
FRED D. ELLSWORTH
FRED A. FARRINGTON, JR
CLAYTON W GASKILL
HARLAND E GASKILL
LEWIS W GASKILL
RICHARD A GRAYSON
WILLIAM H. GRAYSON
J WILLIAM HALL
RICHARD F HARDING
GEORGE O. HARTMAN
NORMAN S. HENRY

WENDELL D. HOWIE
HAROLD H. JORDAN
CHARLES HENRY KNIGHTS
A. JOSEPH KNOX
JOHN L. MANUEL
EDGAR J. MARKHAM
ANDREW L. MARTIN
DONALD A. McCASLIN
STANLEY N. McCASLIN
GEORGE C. NELSON
MARSHALL NEWELL
GEORGE E NICHOLS
WILLIAM F. NORTHROP

H. ARCHIBALD PICKARD
PERCY W PICKARD
WALTER D. PICKARD
★RAYMOND A. PIPER
HENRY F. PRESHO
HAROLD A. ROGERS
GEORGE E. SHEPHERD
KENNETH E. SHERMAN
EARLE A. SPAULDING
HAROLD E. SPAULDING
ARTHUR D. SWEET
WILFRED B. WHITNEY
SILAS WILLIAMS

1917 1918

GRADUATES.

Bessie Rita Gaffney,
Esta Marie Hannigan,
Eleanor Johnson,
Jessie McLoud Leonard,
Cecilia Thelma Martin,
Ethel Frances Metcalf,
Edith Bradley Salmond,
Robert Edward Bateson,
Kleber Alexander Campbell, Jr.
Wilfred Earle,
Millard Thayer Gaskill,
Robert Henry Girvin, Jr.,
Judson Morton Goodnow,
Donald Dean Grayson,
Harry Raymond Rockwood.

CLASS OFFICERS.

President, Millard Thayer Gaskill.

Vice-President, Cecilia Thelma Martin.

Secretary, Bessie Rita Gaffney.

Treasurer, Edith Bradley Salmond.

Class Motto—Ad Astra.

Class Colors—Orange and Black.

Class Flower—Black-Eyed Susan.

HOPEDALE'S WELCOME

TO ITS SONS RETURNED FROM THEIR MILITARY OR NAVAL SERVICE IN THE WORLD WAR.

On December twentieth, nineteen hundred and nineteen the Town of Hopedale gave a Welcome Home to its Sons returned from the Military or Naval service in the World War.

A committee of twenty-seven with Mr. George A. Draper as Chairman had charge of all arrangements. The expenses of the occasion were financed through the generosity of Mr. Draper.

The veterans assembled at the Fire Department Headquarters where from two o'clock an informal reception was held and to which all were invited. The Hopedale Brass Band furnished music. Target shooting on the minature range of the building was enjoyed by those interested.

Just before six o'clock the men formed into line and with the Hopedale Brass Band marched to the Town Hall where a banquet was served to the veterans and members of the committee. The viands were of the best in quality and bountiful in quantity. During the evening the Boston Festival Orchestra furnished music; chorus singing was led by Song-leader Humphries.

Between courses Gold Medals prepared for the occasion were presented to each veteran. The Medals represented upon one side in relief the seal of the Town of Hopedale supported by an Eagle; upon the reverse side was engraved the name of the recipient and the inscription.

"United States Military Forces 1917-1919, Presented by the Town of Hopedale, Mass."

One hundred and eighty of the medals were prepared for the veterans, and in addition one duplicate was deposited with the Massachusetts Historical Society, Boston, Massachusetts, for its permanent Collection of Medals. The town has a properly in-

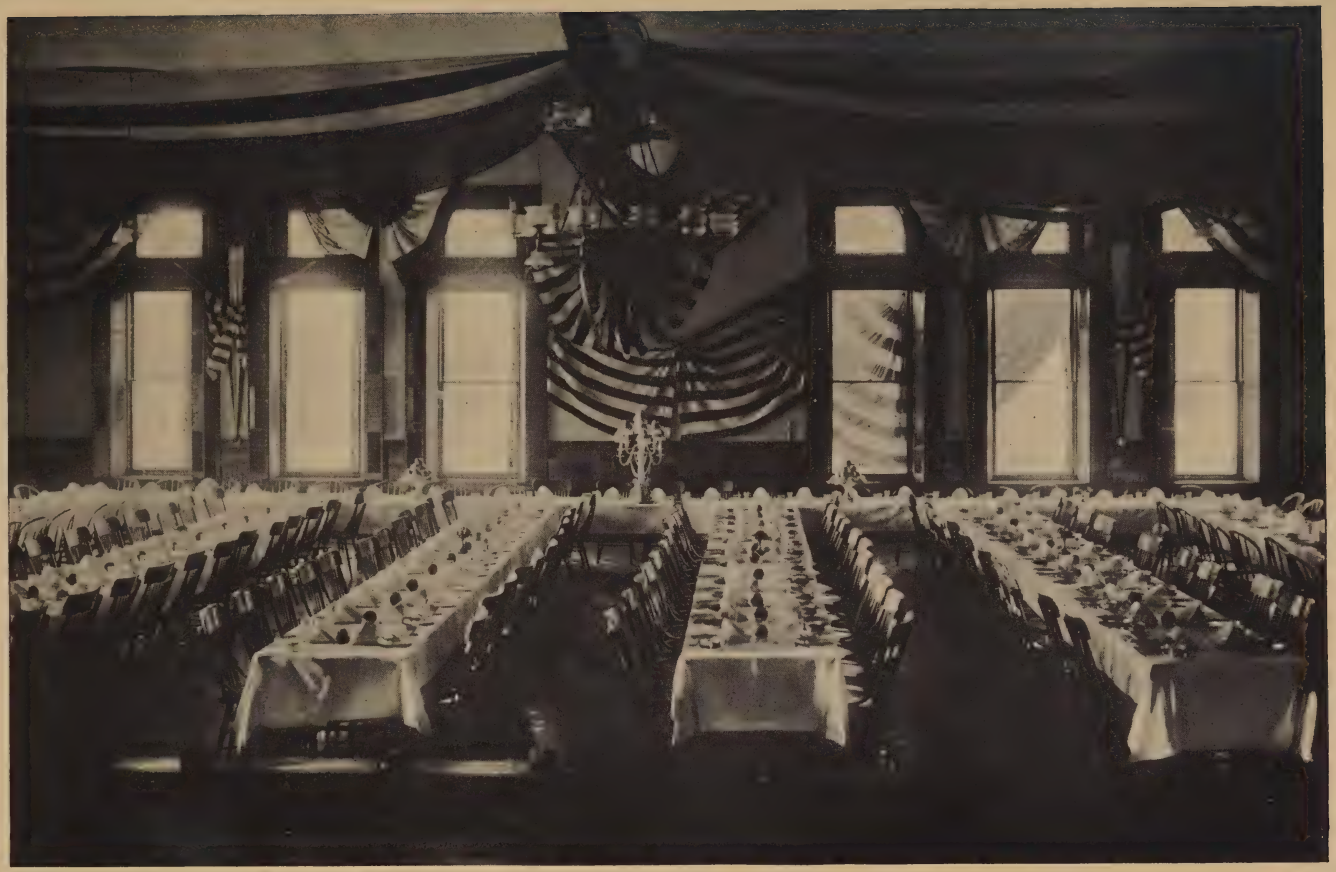

TOWN HALL DECEMBER 20 1919

scribed receipt for this medal signed by Hon. Henry Cabot Lodge, President of the Massachusetts Historical Society.

Following the banquet, Frederick P. Fish, Esquire, of Boston, Massachusetts, was introduced by Mr. George A. Draper as the speaker of the evening. Mr. Fish gave a brief talk devoted largely to loyalty, patriotism and duties of good citizenship. He was followed closely by every one present, and all who were privileged to hear the address were fortunate.

WELCOME HOME COMMITTEE.

HOPEDALE'S HONOR ROLL.

Frank M. Adams
Clarence V. Almquist
Joseph Ambrogi
Marino Ambrogi
Charles L. Arnold
Wilfrid D. Arnold
Ernest A. Arsenault
Stanley I. Arsenault
Harold V. Atwell
Joseph B. Bancroft
Amos Bell, Jr.
Hagop Besharian
John Bishop
Carl Boni
Albert Bonin
William Brew
Henry C. Bridge
Frank D. Bromley
Leroy P. Bunch
*Edward C. Burnham, Jr.
Kenneth N. Burnham
Malcolm W. Burnham
Alfred Caddick
Thurston D. Carlson
Fred W. Carter
Fiske S. Clark
Otis L. Clark
Thornton W. Clark
Robert W. Coates
Carroll A. Cole
Charles H. Cole
Wilford L. Corey
Harry W. Crawford
Clarence E. Damon
Rodney L. Damon
Henning E. Danielson
Erwin N. Darrin
Harry A. Davis, Jr.
Harold R. Day
Frank Deiana
Mortimer C. Dennett
Winburn A. Dennett
Stuart G. Dickson
Arthur J. Dion
Milton F. Doxey
B. H. Bristow Draper

Charles H. Draper
Eben S. Draper
George A. Draper
George O. Draper
Wickliffe P. Draper
Aime P. Duchesneau
Ralph W. Dunlap
Henry E. Earl
Bert E. Ellsworth
Frank B. Ellsworth
Fred D. Ellsworth
John J. Ellsworth
Cornelius R. Emig
Vincent F. Fagan
Arthur J. Farrell
Fred A. Farrington, Jr.
Merrill J. Feeney
Herbert C. Forbes, Jr.
Daniel W. Fraser
*Davis Gabry,
Raymond J. Gaffney
James A. Gardner
Clayton W. Gaskill
Harland E. Gaskill
Lewis W. Gaskill
William J. Gibson
Archie J. Goodell
Lester R. Goodell
Charles Goucher
William Grant
Richard A. Grayson
William H. Grayson
Ricardo Gregoretti
Joseph A. Grignon
Hage Halagian
Julian W. Hall
Richard F. Harding
John W. Harris
*Paul H. Harris
Norman S. Henry
Lloyd J. Hixon
William Hogarth
Assahe Jerahian
Harold H. Jordan
Vernon B. Kellett
Augustus C. Kennedy
Charles A. King
Charles H. Knights
Albert J. Knox
Herbert A. Koch
Carl W. Larson
William Larson
Fred L. Leach
Francis Leary
Frederick Leary
Walter A. Leary
Fred Lee
Albert F. LeMier
Forrest V. LeMier
*Darrel F. Lindsey
John H. Lutz
Thomas L. MacNevin
Lester P. Mann
John L. Manuel
Edgar J. Markham
Raphael B. Markham
Patrick Marlow
Charles H. Marsden
Andrew L. Martin
Ray E. Mauger
Donald A. McCaslin
Stanley N. McCaslin
Anthony J. McConnell
Alexander McCracken

Alexander McLean
Alfred B. McManus
Albert E. Moorhouse
Giuseppe Morelli
Chester T. Munyon
Deane T. Nealley
George Calvin Nelson
George Clifton Nelson
Louis M. Newell
Thomas Newman
George E. Nichols
William F. Northrop
Samuel Olivant
Ernest S. Perkins
Herbert A. Pickard
Percy W. Pickard
Walter D. Pickard
*Raymond A. Piper
Henry F. Presho
Karl H. Proctor
Joseph N. Prophet
*John M. Raymond
James W. Regan
Ralph J. Reynolds
Arthur L. Rockwood
Cosmo P. Rommo
Harry W. Scanlon
William C. Schmitthenner
William H. Scott
Winfred C. Scott
Napier Scribner
Fred H. Sears
George E. Shepherd
Kenneth E. Sherman
Owen F. Slein
Raymond Smethurst
Asa K. Smith
J. Lawrence Smith
Merrill A. Smith
Norman Soper
Earle A. Spaulding
Harold E. Spaulding
Ernest B. Sponagle
Harry L. Stanas
John P. Stare
Vyvyan Streeter
Eugene F. Sullivan
Arthur D. Sweet
James H. Taylor
Alburn L. Terri
*Walter H. Tillotson
Clinton L. Tracy
John Trotta
Douglas A. White
Wilfred B. Whitney
Charles H. Wilkinson
Charles Williams
Silas Williams
Henry B. Wood
John M. Wood

*—Died during service.

INDEX.

	Page
Appropriations	13
Assessors, Report of	73
Auditor, Report of	77
Bancroft Memorial Library	
Financial Report	92
Librarian's Report	89
Organization	83
Statement of Funds	95
Statistics	96
Trustees' Report	85
Board of Health, Report of	55
Collector, Report of	75
Fence Viewers	57
Fire Department	
Brush Fires	68
Fires, Record of	70
Financial Report—Pay of Members, Incidentals, etc.	67
Hose	69
Organizaiton	69
Property	72
Inspector of Animals, Report of	62
Overseers of the Poor, Report of	56
Park Commissioners, Report of	
Financial Statement	81
Organization	80
Road Commissioners, Report of	
General Repairs	63
Hopedale Street	65
Hope Street Bridge	65
Oak Street	65
Sidewalks	64

Page

Sidewalks, West Main Street 65
Street Watering 64
Summary 66
Truck 64
School Committee, Report of
Attendance Data 121
Financial Report 107
Graduating Exercises 124
No School Signals 119
Organization 106
Prize Speaking Contest 122
School Calendar 119
Statistical Table 120
Superintendent, Report of 110
Teachers, List of 118
Sealer of Weights and Measures, Report of 61
Selectmen, Report of
Appraisement of Town Property 58
Appropriations Recommended 60
Albee Cemetery Lot 51
Incidentals 49
Interest 52
Memorial Day 53
State Aid 51
State and County Taxes 52
Street Lights 53
Summary 57
Town Hall 51
Water for Fire Purposes 53
Whitney Cemetery Lot 52
Town Clerk, Report of
Dog Licenses 35
Hunters' Licenses 35
Jurors Drawn 35
Jurors, List of 34
Records of Town Meetings 8

Page

Vital Statistics 36
Town Officers, List of
Appointed 4
Elected 3
Treasurer, Report of
Amounts Due Town 45
Cemetery Trust Account 44
Corporation, Bank and St. Ry. Account 41
Library Trust Account 42
Park Trust Account 43
Poor Department Trust Account 43
Receipts and Expenditures 45
State Aid Account 43
Summary of Appropriations, Cash Receipts and Balances 48
Tree Warden, Report of 54
Welcome Home to Soldiers and Sailors 126